

■ Upgrade Firmware: 更新韌體

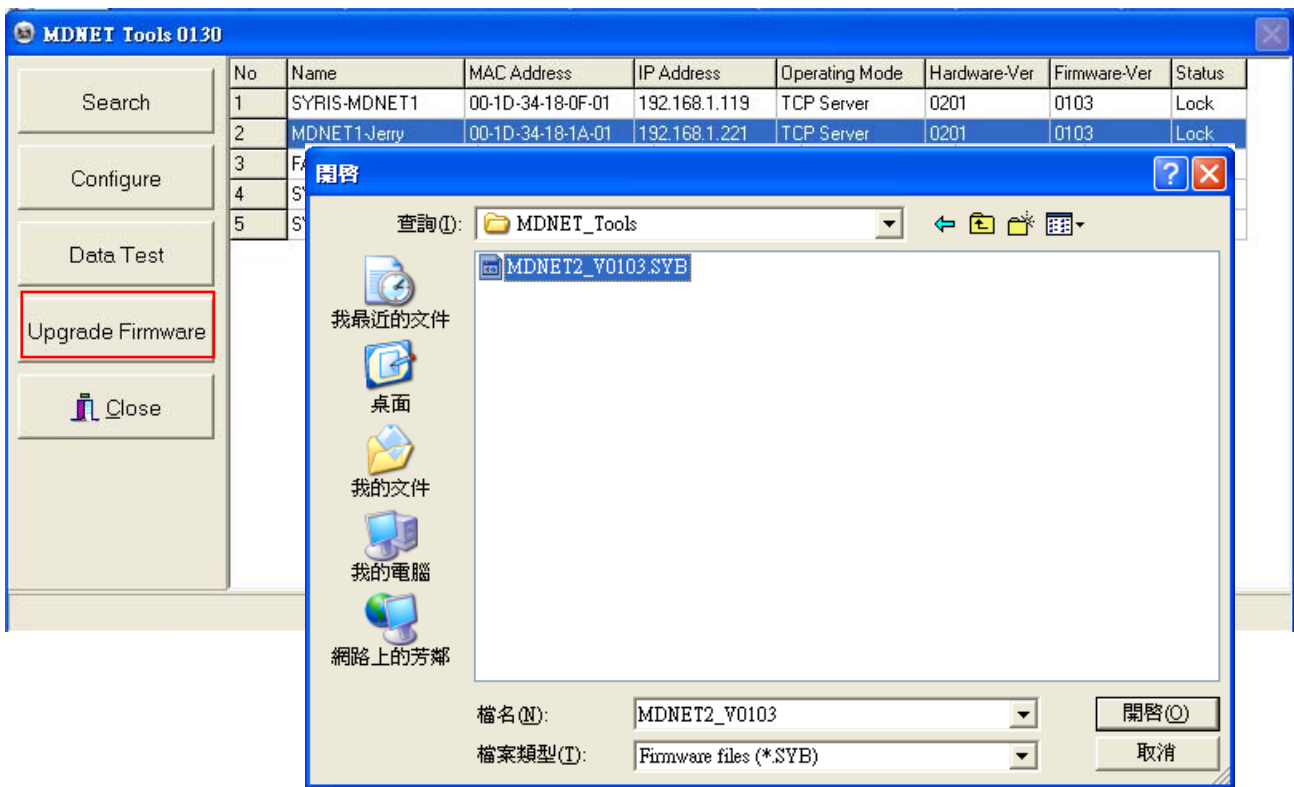

MDNET网络转换器模块说明书

Ethernet to RS-232/RS-485 Converter
Auto-detecting 10/100Mbps Ethernet
Baud rate 4,800-115,200 bps

玺瑞股份有限公司

403台中市中港路一段12号12楼

电话： +886-4-2207-8888

传真： 886-4-2207-9999

电子信箱： service@syris.com

网站： <http://www.syris.com>

Ver: 02.22

MDNET WIRING DIAGRAM

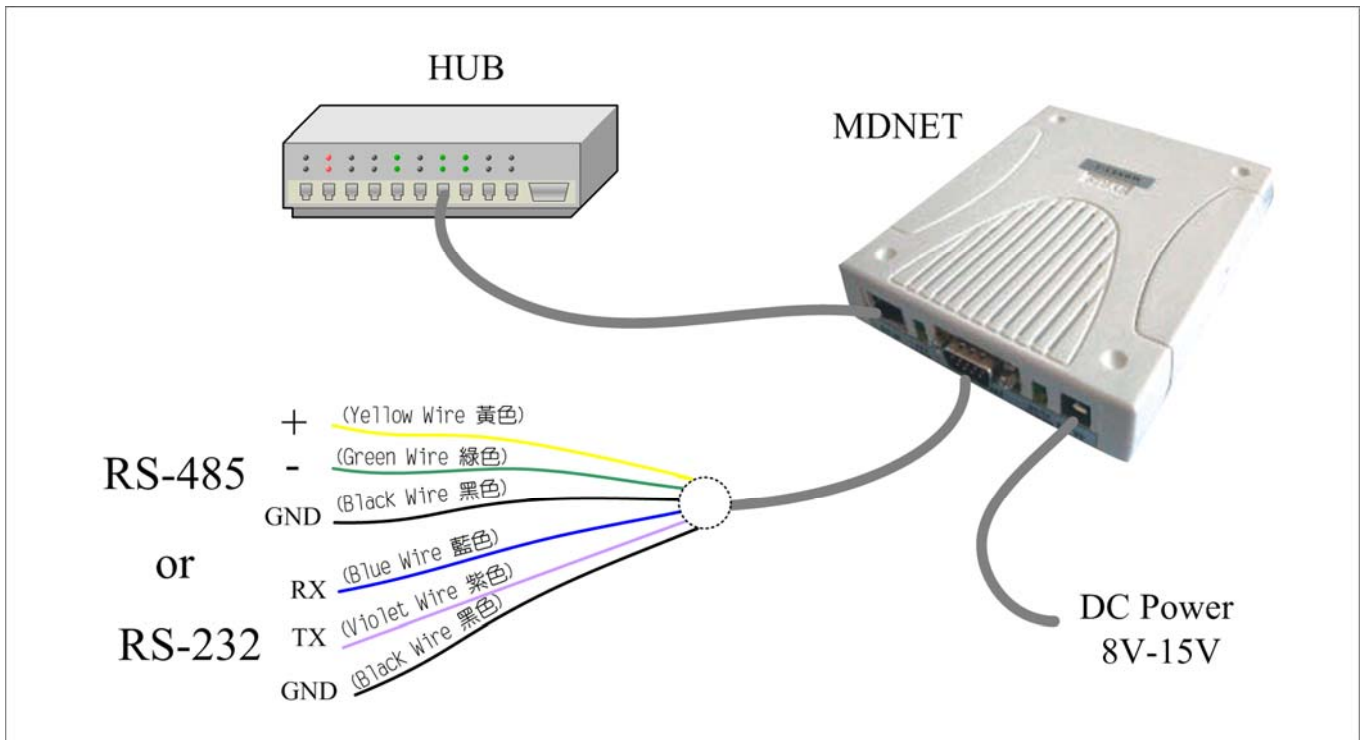

DB9 Connect PIN define

PIN	Function	Note
1		No Connect
2	RS-232 RX	Blue (藍)
3	RS-232 TX	Violet (紫)
4	RS-232 DTR	Orange (橙) No Function
5	GND	Black (黑)
6	RS-232 DSR	Brown (棕) No Function
7	RS-485 +	Yellow (黃)
8	RS-485 -	Green (綠)
9	GND	Black (黑)

Set to Factory Default (SW1 Hold 5 Second)

IP = 192.168.1.101
 Gateway = 192.168.1.254
 Netmask = 255.255.255.0
 Baud Rate = 19200,E,8,1
 ID = 0001
 Start Delay Time = 1500
 End Delay Time = 500

MDNET 规格:

Items / Specs	MDNET-1	MDNET-95A	MDNET-1-A
局域网络	10BASE-T/100BASE-TX port, 10/100Mbps auto-sensing		
TP port	RJ-45 phone jack		
通讯协议	TCP Server/Client, UDP		
通信格式	RS-232 / RS-485 (Auto-detecting)		
连接串口	9 PIN D-SUB (RS-232 / RS-485)		
通信速度	19,200 bps (4,800、9,600、19,200、38,400、57,600、115,200)		
Parity	None , Event , Odd		
Data bits / Stop bits	8 / 1		
配合软件	None	SYW95A-NET	YSOFT-95A-260
状态指示	4 LED (Power , RX/TX , Link , Active)		
颜色	Beige		
工作湿度	10% to 95% (Non-condensing)		
工作温度	-20°C to 70°C		
储存温度	-30°C to 80°C		
Magnetic isolation	1.5KV for Ethernet		
输入电压	8V to 15V DC		
网络供电模块	POE 模块(选购配件)		
尺寸(mm)	110W x 136H x 32.5D		

This specification is preliminary and is subject to change without prior notice.

■ Data Test

点选 **Data Test** 开启数据传输测试。

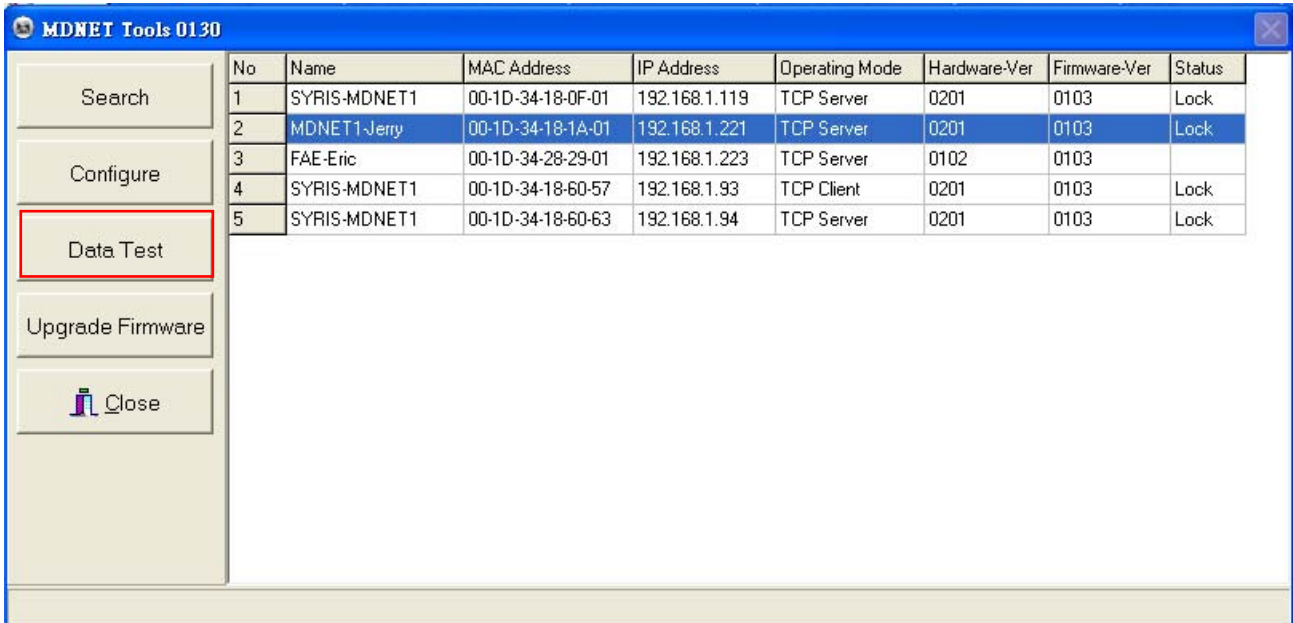

设定与欲联机的Port与速率，点选 **Connect** 联机装置。

点选 **Loop** 可连续传送讯息，于Delay部分设定时间。

点选 **Sequence** 则会在传送的讯息前加上序号。

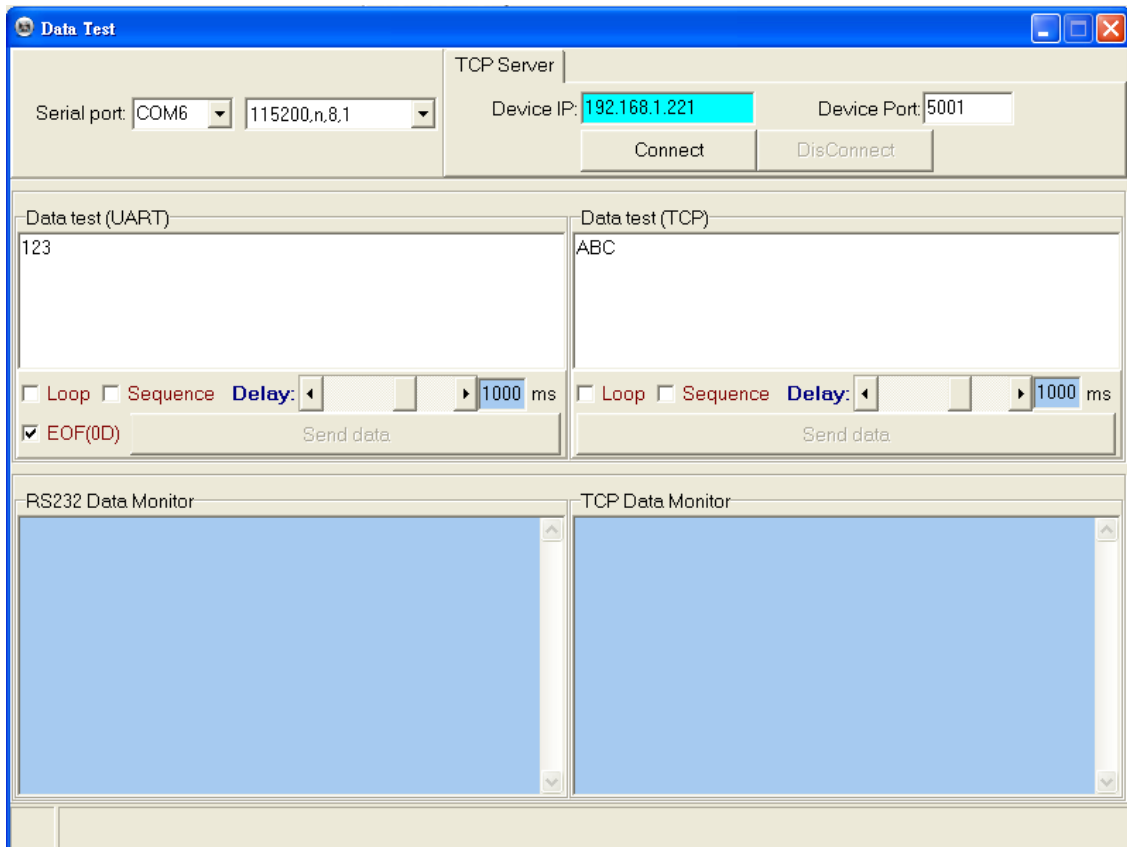

■ Configuration-Accessible IPs

可设定四组拥有存取权限的IP。

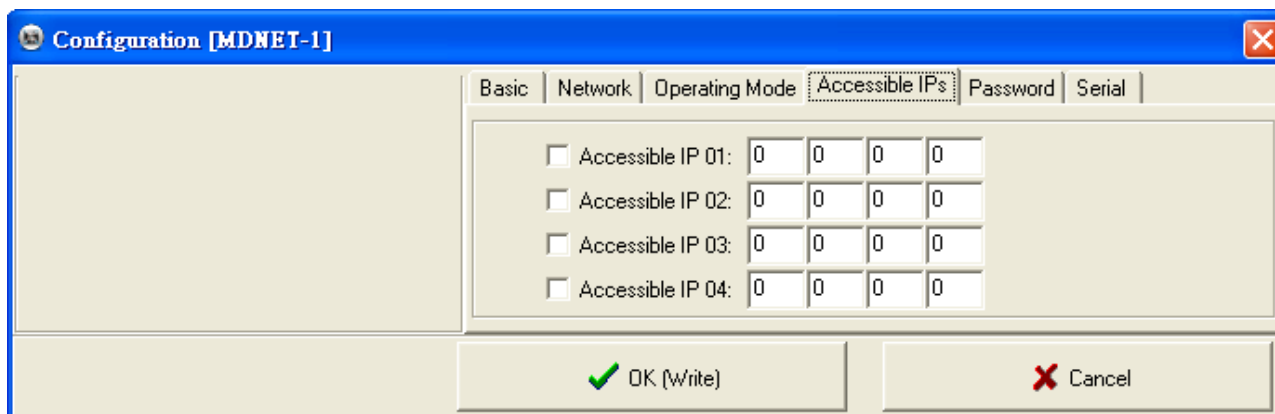

Accessible IP	0	0	0	0
<input type="checkbox"/> Accessible IP 01:	0	0	0	0
<input type="checkbox"/> Accessible IP 02:	0	0	0	0
<input type="checkbox"/> Accessible IP 03:	0	0	0	0
<input type="checkbox"/> Accessible IP 04:	0	0	0	0

■ Configuration-Password

设定进入控制模式时候的密码。

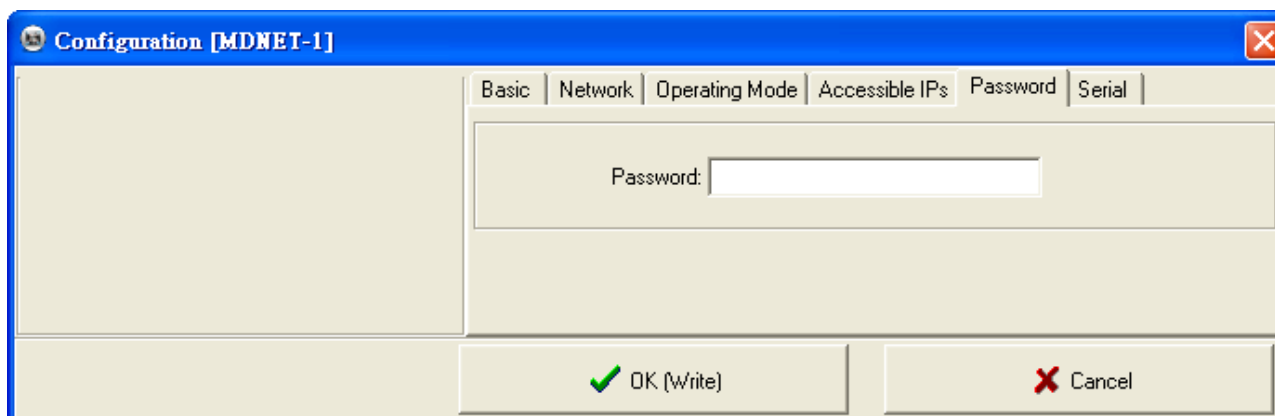

■ Configuration-Serial

设定速率。

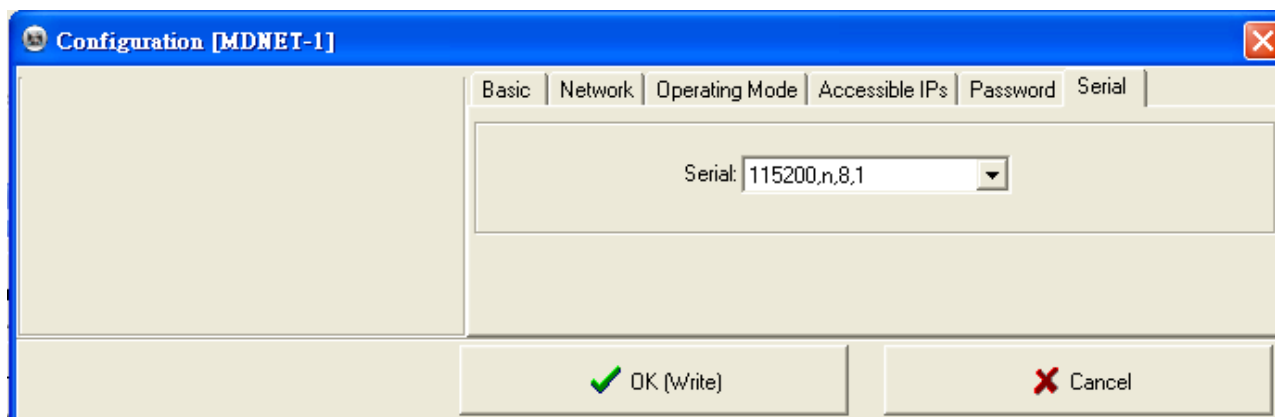

MDNET 工具使用说明 (简体中文)

■ 连结装置

开启MDNET2_Tools后, 点选 **Search** 搜寻装置数据。

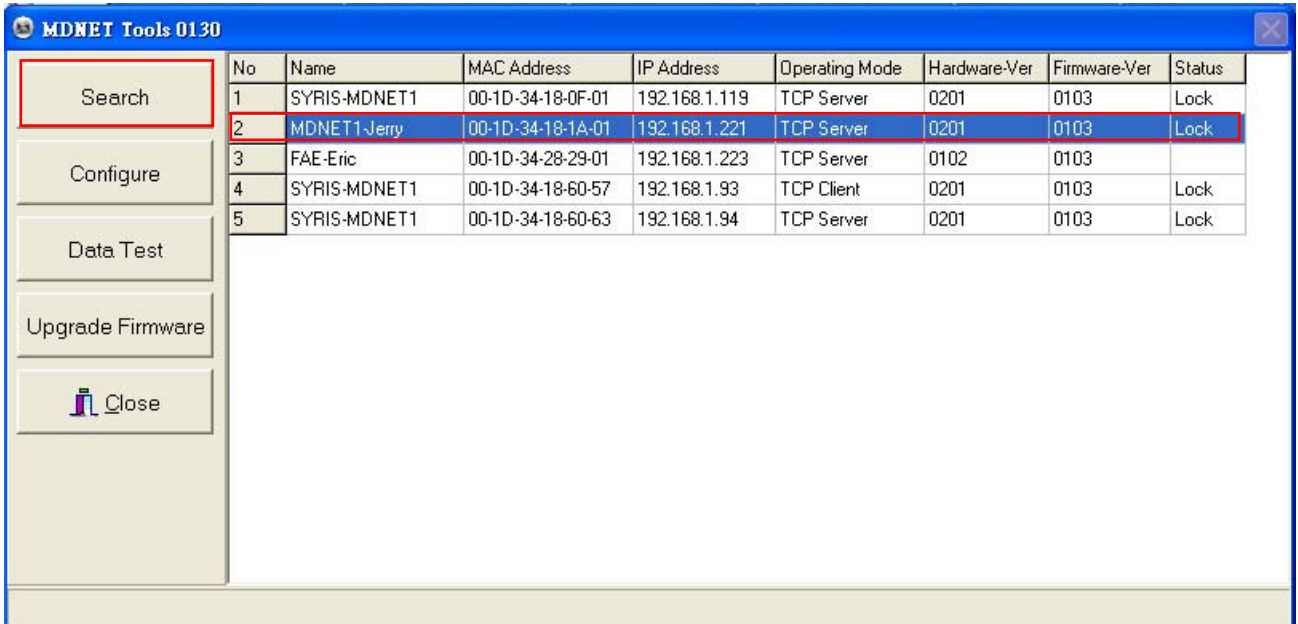

■ Configure

双击装置数据行或是点选 **Configure** 进入控制模式。

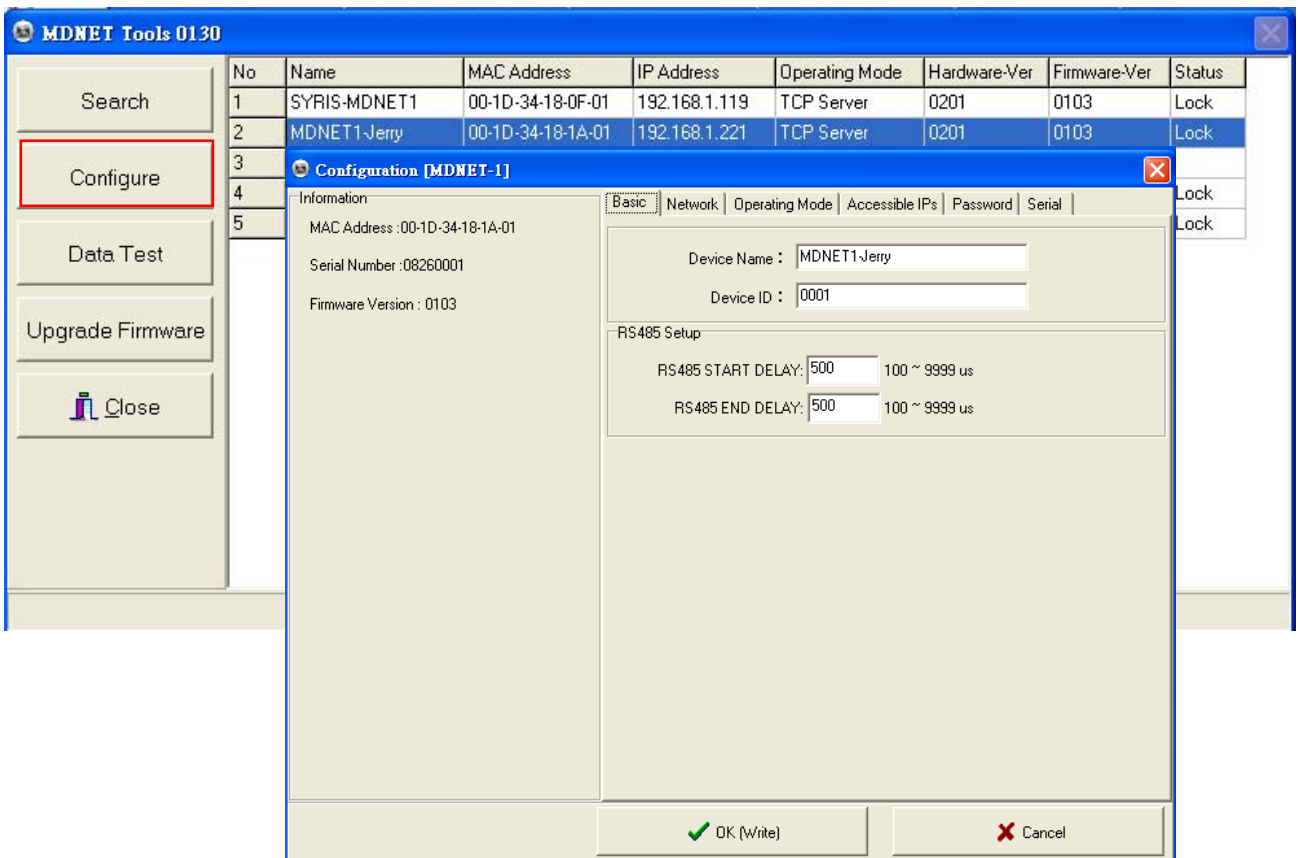

■ Configuration-Basic

1. 于 **Device Name** 字段输入装置名称。
2. 于 **Device ID** 字段输入设定ID。
3. 于 **RS485 START DELAY** 字段输入设定延迟时间。
4. 于 **RS485 ENDT DELAY** 字段输入设定延迟时间。
5. 确认后点选 **OK(Write)** 写入。

■ Configuration-Network

选择 **DHCP** 或是设定 IP相关信息

■ Configuration-Operating Mode

- 1. TCP Server Mode:** 设定Local Port, Max Connection可达4。
- 2. TCP Client Mode:** 可设定Any Character或Star up模式, 最多可设定四组IP。
- 3. UDP Mod:** 设定Local Port, 最多可设定四组IP。
- 4. Data Packing:** 设定段落字符 (接收到某特定字符时, 将传出该字符前的讯息)
Force Tx Timeout: 如果迟迟未收到指定段落字符, 则在多久时间后送出讯息。
- 5. Miscellaneous:** TCP Alive Check Timeout—联机达到设定时间后即断线;
Inactivity Timeout—于设定时间内无数据传输(UART)即断线。

- 1. TCP Server Mode:** Local Port: 5001, Max Connection: 1
- 2. TCP Client Mode:** Connect Mode: Starup. Four Destination IP entries are shown, each with a checkbox and IP address (0.0.0.0) and Port (5001).
- 3. UDP Mode:** Local Port: 5001. Four Destination IP entries are shown, each with a checkbox and IP address (0.0.0.0) and Port (5001).
- 4. Data Packing(Optional):** Delimiter 1: 0D (0 - ff,Hex), Delimiter 2: 00 (0 - ff,Hex), Force Tx Timeout: 0 (0 - 65535 ms).
- 5. Miscellaneous(Optional):** TCP Alive Check Timeout: 0 (0 - 255 min), Inactivity Timeout: 0 (0 - 65535 ms).

Buttons at the bottom: OK (Write) and Cancel.