

**SYBASE**  
**ACCESS CONTROL SYSTEM**  
**Operation Manual**

**Version 2.0**

**© 2005 by SYRIS Technology Corp.**

## Table of Contents

• <b>Program Installation</b>	<b>4</b>
• <b>Quick Start</b>	<b>6</b>
<b>1. Using SYBASE Management System Software</b>	<b>7</b>
1.1 Run SYBASE Management System Software	7
1.2 Language Select	7
1.3 Main Screen	7
1.4 Remote Control Bar	8
1.5 Status Bar	8
1.6 Menu List	9
<b>2. File Menu</b>	<b>9</b>
2.1 Print Setup	9
2.2 Exit System	9
<b>3. Databse Menu</b>	<b>10</b>
3.1 Controller Global Parameter Setting	10
3.2 Controller Specific Parameter Setting (Setting Card / Duress PIN)	10
3.3 Controller Specific Parameter Setting (DI / DO / Timer)	11
3.4 Controller Group Time Zone Setting	11
3.5 Holiday Setting	12
3.6 Controller Data Copy	12
3.7 Controller Data Process	13
3.8 Card Holder Data Setting	13
3.9 Card Data Process	14
3.10 Emergency Group Setting	14
3.11 Alarm Type Setting	15
3.12 Department Setting	15
3.13 Site Setting	16
3.14 Area Setting	16
<b>4. Report Menu</b>	<b>17</b>
4.1 Holder InOut View Report	17
4.2 Door Data View Report	17
4.3 Alarm Data View Report	17
4.4 Remote Control Data View Report	18
4.5 Communication Error Data View Report	18
4.6 User Operator Data View Report	18
<b>5. System Menu</b>	<b>19</b>
5.1 System User Manager	19
5.2 System User Rights Manager	19
5.3 System Parameter Setting	20

5.4 Database Parameter Setting	20
5.4.1 MS ACCESS Connect String Example (Default)	21
5.4.2 MS ACCESS LAN Mode Connect String Example	21
5.4.3 MS-SQL Connect String Example	21
5.4.4 MySQL Connect String Example	21
5.5 Communication Parameter Setting	21
5.6 Export Parameter Setting	22
5.7 Database Delete	22
5.8 Language Edit	23
5.9 Export Transaction	23
<b>6. Help Menu</b>	<b>24</b>
6.1 SYBASE System Information	24
6.2 About SYBASE	24
<b>7. Design Mode</b>	<b>25</b>
7.1 Design Mode	25
7.2 Design Edit Mode	25
7.3 Base Maps Setting	26
7.4 Controller Setting	26
7.5 Move Unit	27
7.6 View Unit	27

## Program Installation

- The software operating environments
  - CPU : Pentium III 800MHz or higher (Pentium 4 is recommended.)
  - RAM : 256MB or higher (512MB is recommended.)
  - Hard Disk : 100MB free space
  - CDROM : drive required for Software installation
  - OS : Windows 95/98/2000/Me/XP
  - Database : MS-Access Database or MS-SQL Server or Linux MySQL Server ....
- STEP 1  
Insert SYRIS Software CD in the CD-ROM drive..  
Run in CD SYBASE\SYBASE\_Setup.exe and you can see the screen as "Step2".
- STEP 2

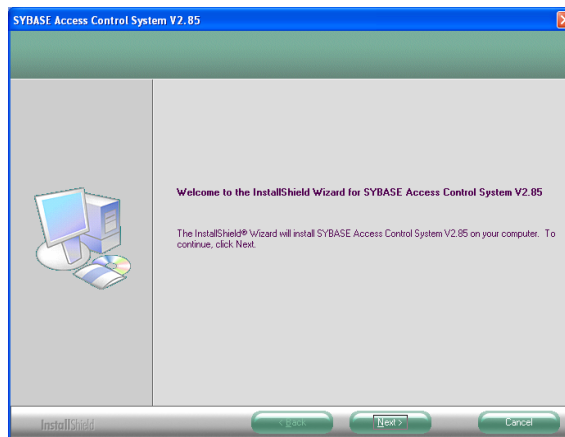

Click 'Next >' button

- STEP 3

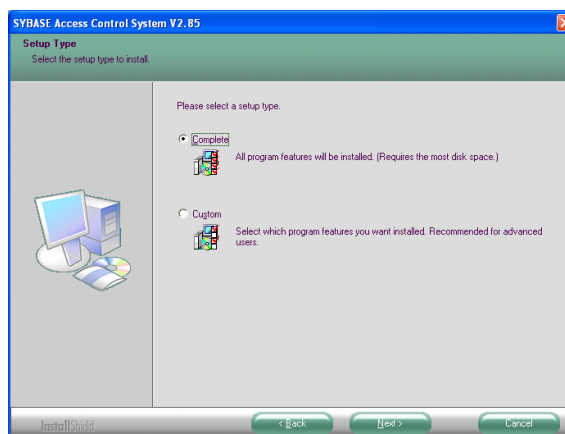

Click 'Next >' button

- STEP 4

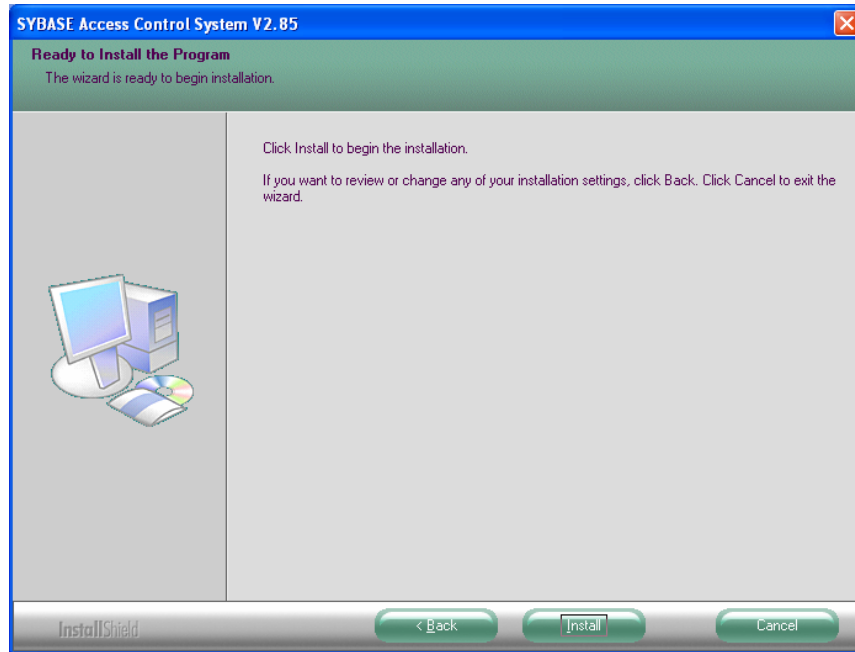

Click 'Install' button start install.

- STEP 5

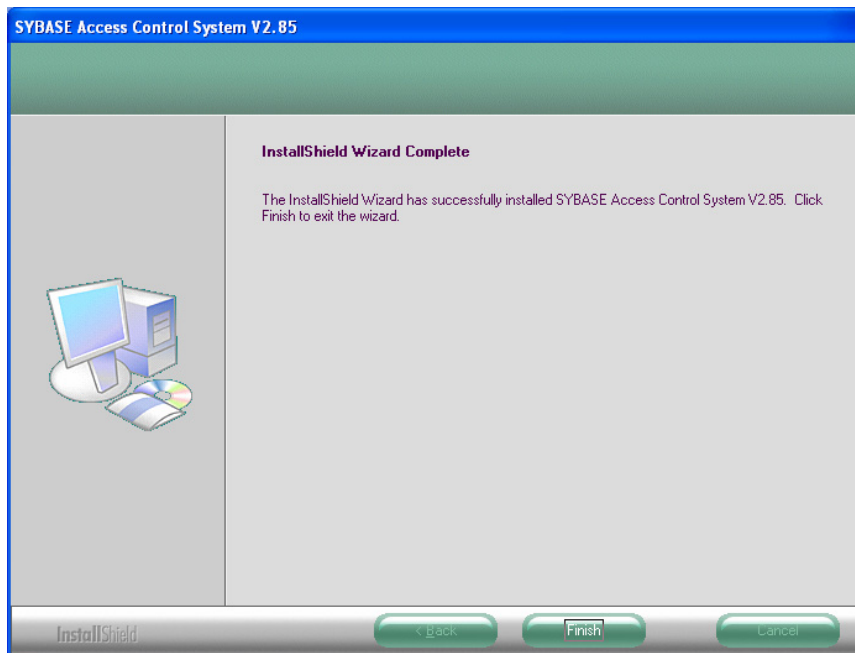

Click 'Finish' button.

## **Quick Start**

- **1.1 Run SYBASE Management System**
- **1.2 Select Language**
- **5.5 Communication Parameter Setting (Select COM Port)**
- **5.3 System Parameter Setting (Set System Title & Report Title)**
- **7.1 Design Mode (Set Base Maps)**
- **7.2 Design Edit Mode (Add and Set Controller)**
- **3.1 Controller Global Parameter Setting**
- **3.2 Controller Specific Parameter Setting (Setting Card / Duress PIN)**
- **3.3 Controller Specific Parameter Setting (DI / DO / Timer)**
- **3.4 Controller Group Time Zone Setting**
- **3.8 Card Holder Data Setting**
- **3.9 Card Data Process**
- **3.7 Controller Data Process**
- **2.2 Exit System**

# 1. Using SYBASE Management System Software

## 1.1 Run SYBASE Management System Software

## 1.2 Language Select

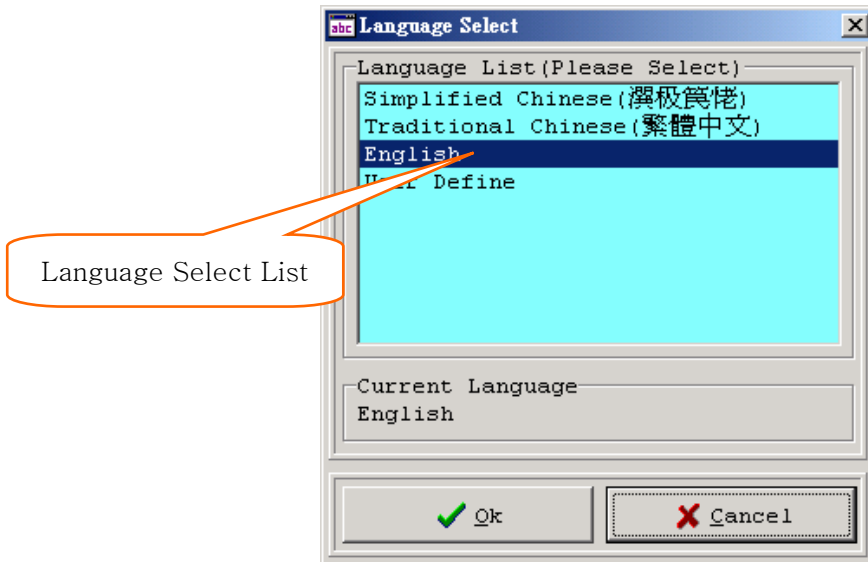

Select system use language and click 'Ok' button.

## 1.3 Main Screen

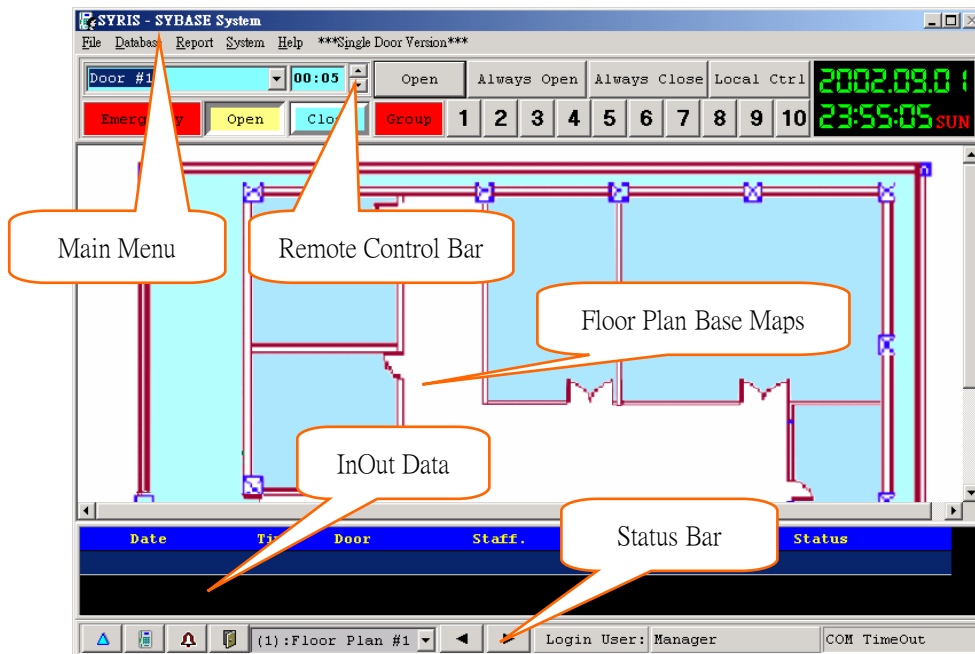

### 1.4 Remote Control Bar

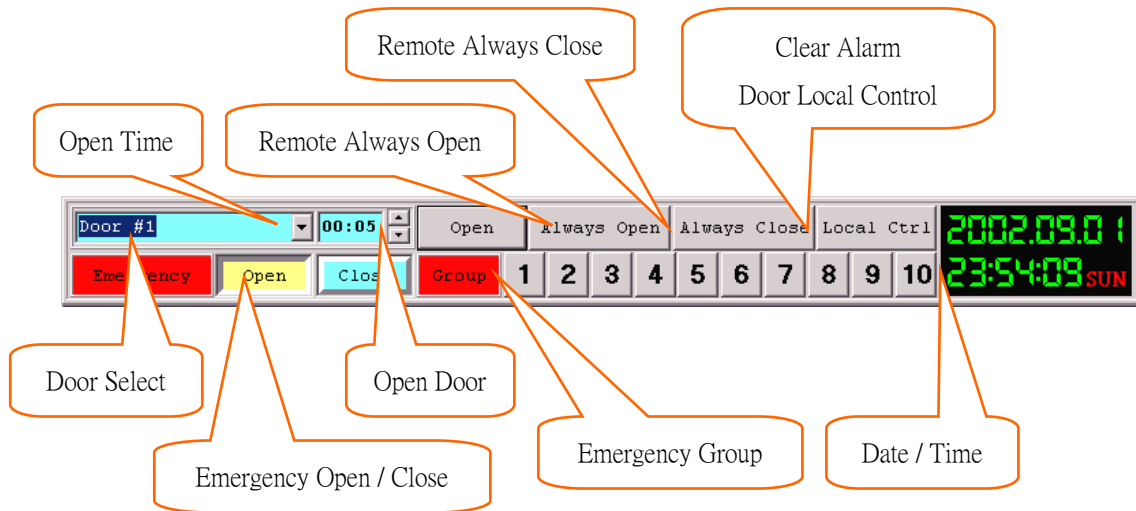

### 1.5 Status Bar

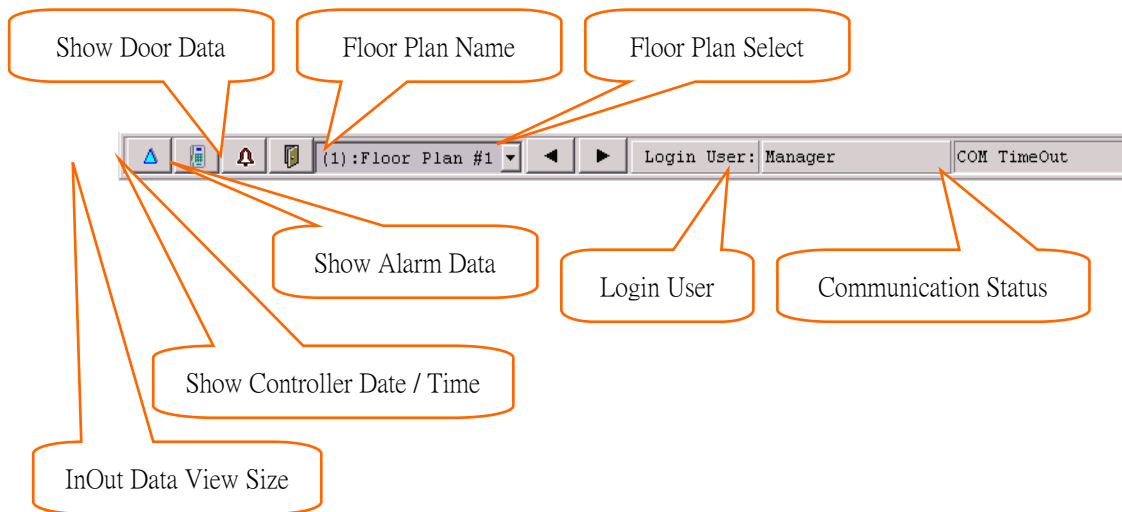

## 1.6 Main Menu List

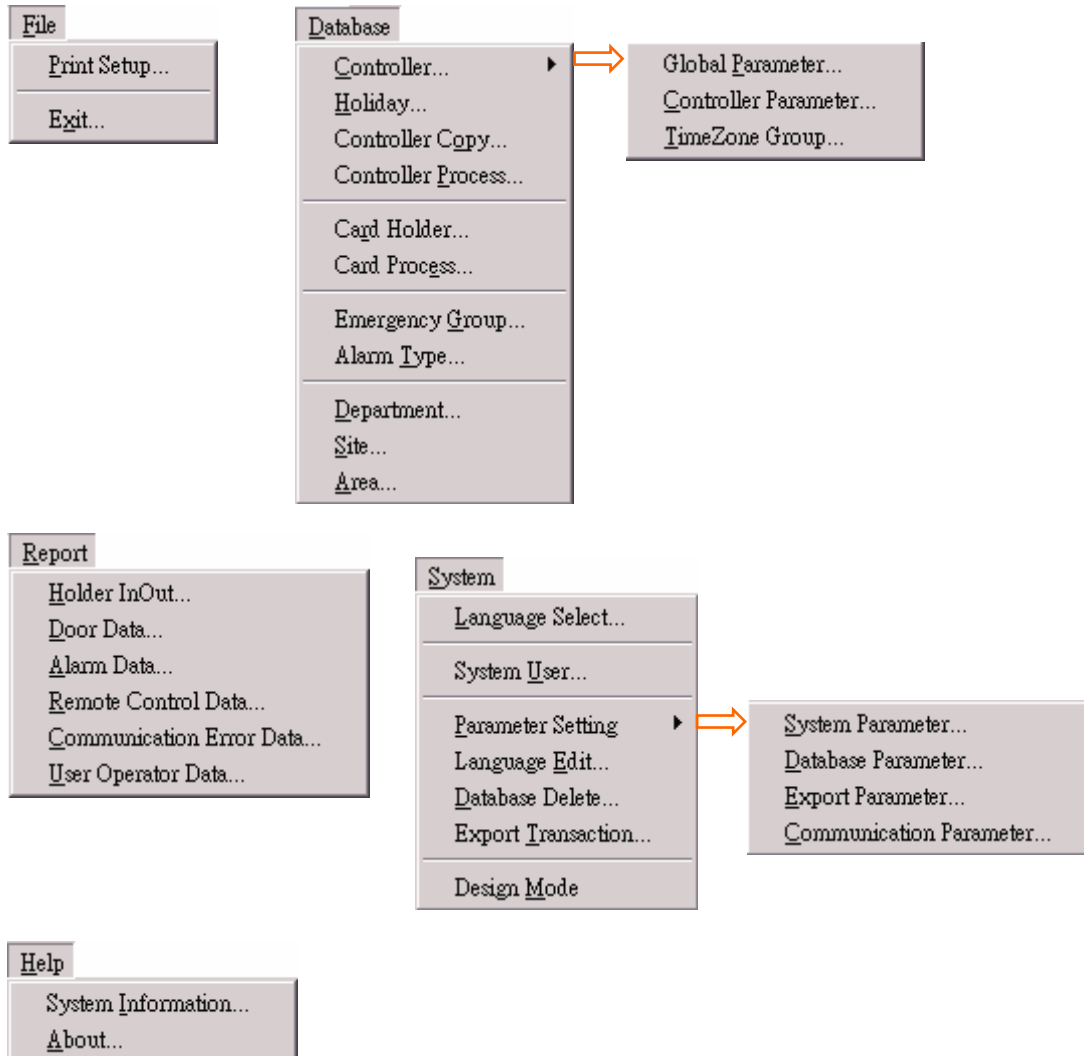

## 2. File Menu

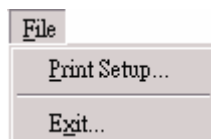

### 2.1 Print Setup

Select system report print and setting page size.

### 2.2 Exit System

Exit SYBASE Management System software.

### 3. Databse Menu

#### 3.1 Controller Global Parameter Setting

Edit controller global parameter, Get data form controller “ID=1”, Send data to all controller.

#### 3.2 Controller Specific Parameter Setting (Setting Card / Duress PIN)

Edit controller setting card and duress PIN data, Get data form one controller, Send data to one controller.

### 3.3 Controller Specific Parameter Setting (DI / DO / Timer)

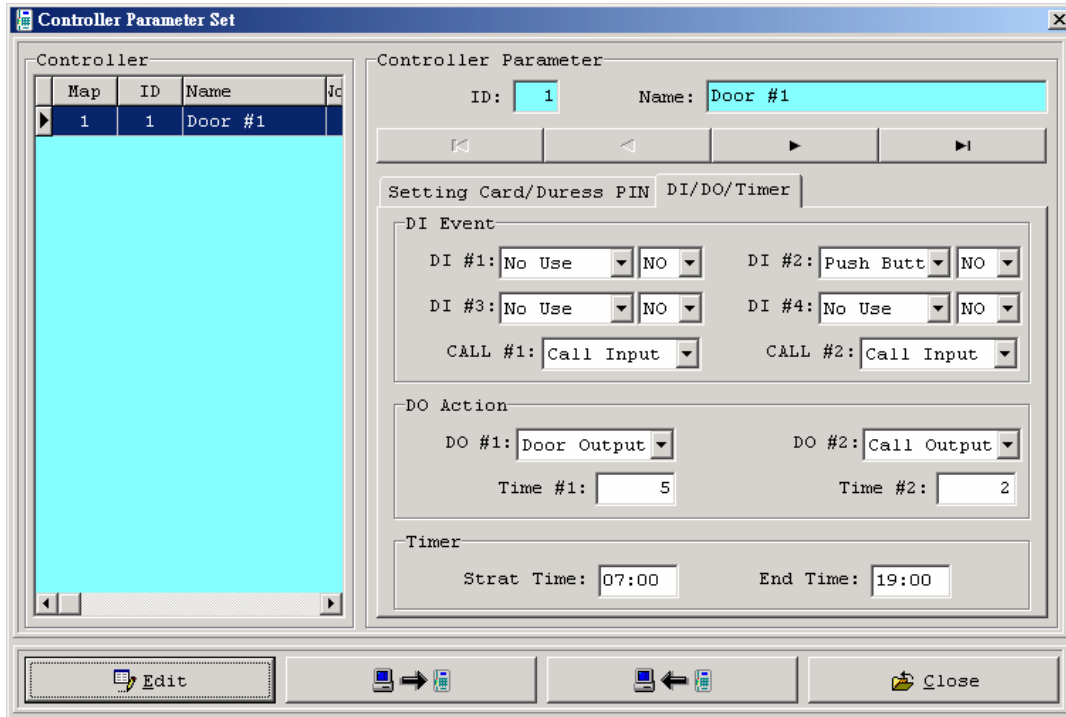

Edit controller Digital Input / Digital Output / Timer data, Get data form one controller, Send data to one controller.

### 3.4 Controller Group Time Zone Setting

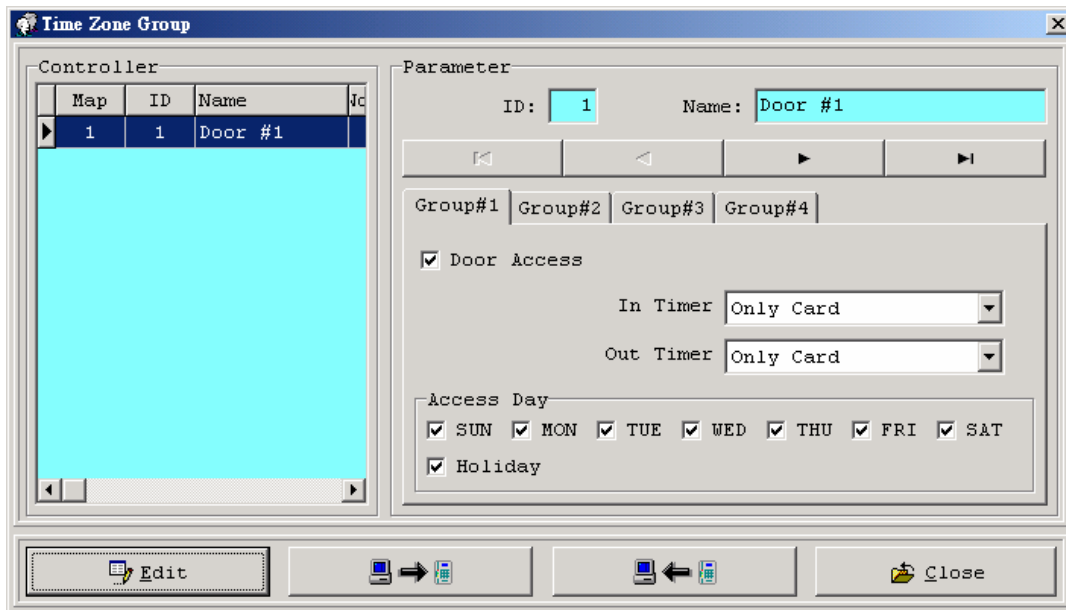

Add delete modify card data, Get data form one controller, Send data to one controller.

### 3.5 Holiday Setting

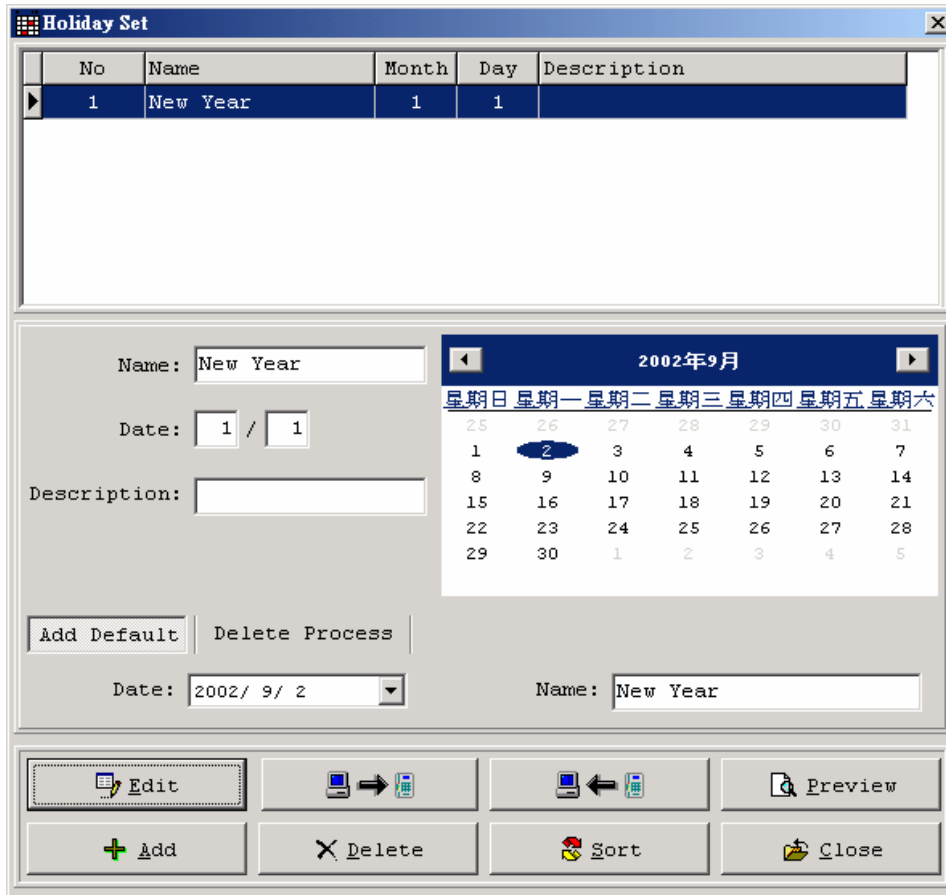

Add delete modify holiday data, Get data form controller “ID=1”, Send data to all controller.

### 3.6 Controller Data Copy

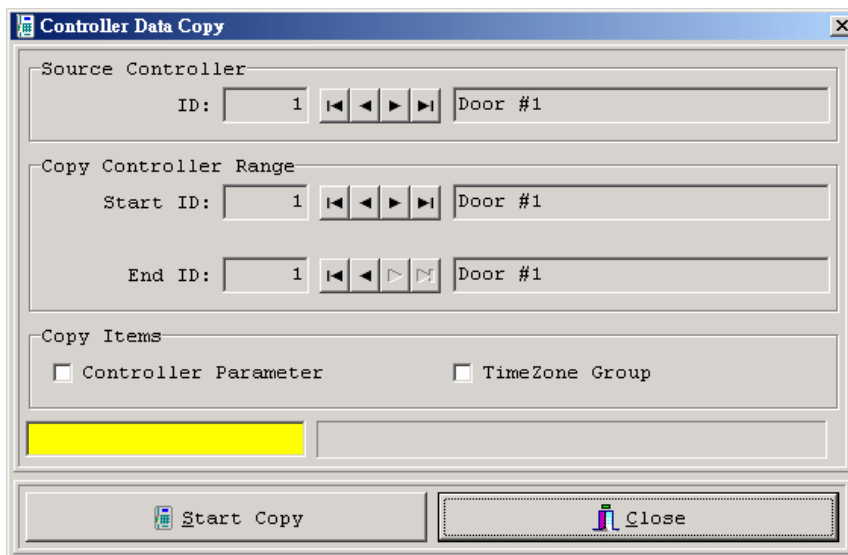

Copy one controller data to select range controller.

### 3.7 Controller Data Process

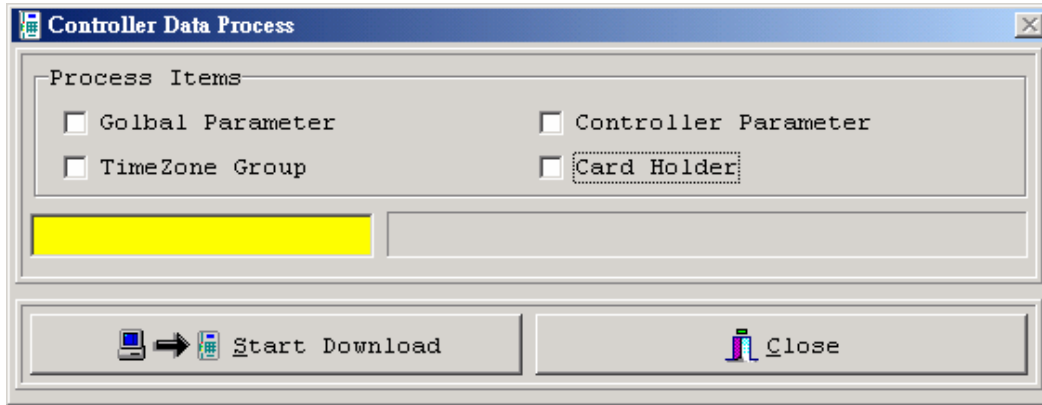

Download data to all controller, Select download items.

### 3.8 Card Holder Data Setting

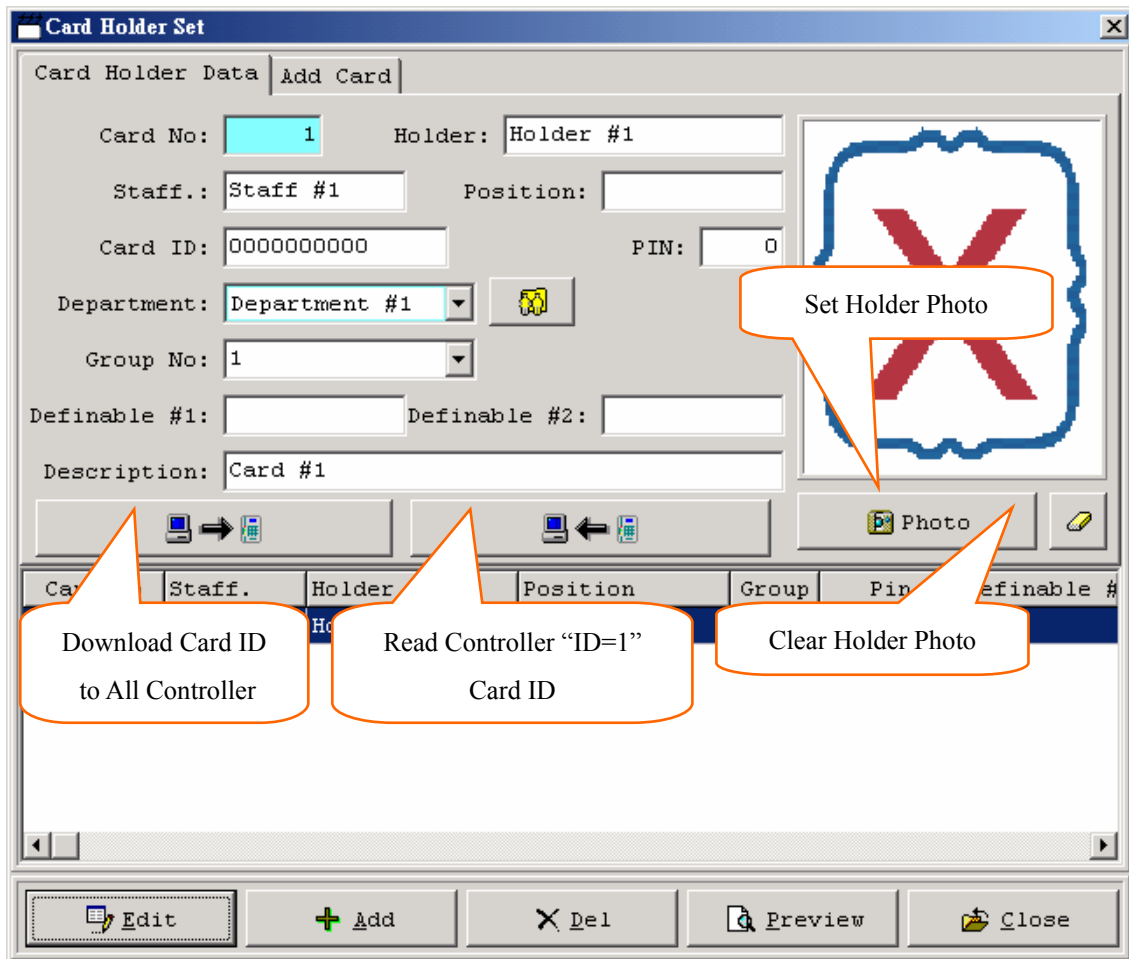

Add delete modify card holder data and set holder photo, Get Card ID form controller "ID=1", Send Card ID to all controller.

### 3.9 Card Data Process

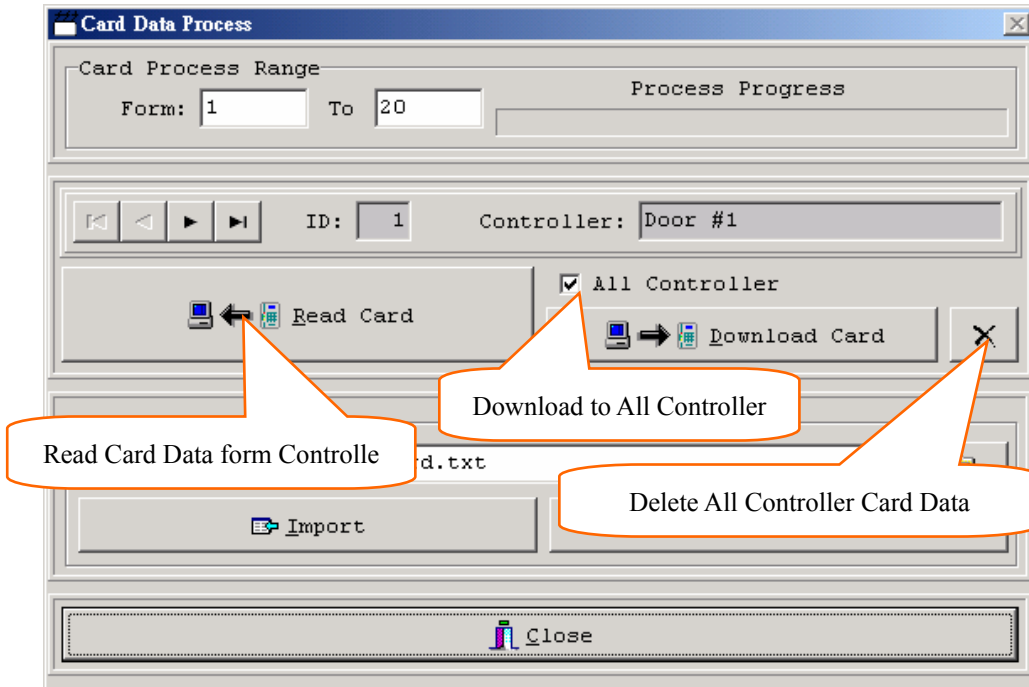

Get card data form controller or download data to controller. Import card data form file and export card data to file.

### 3.10 Emergency Group Setting

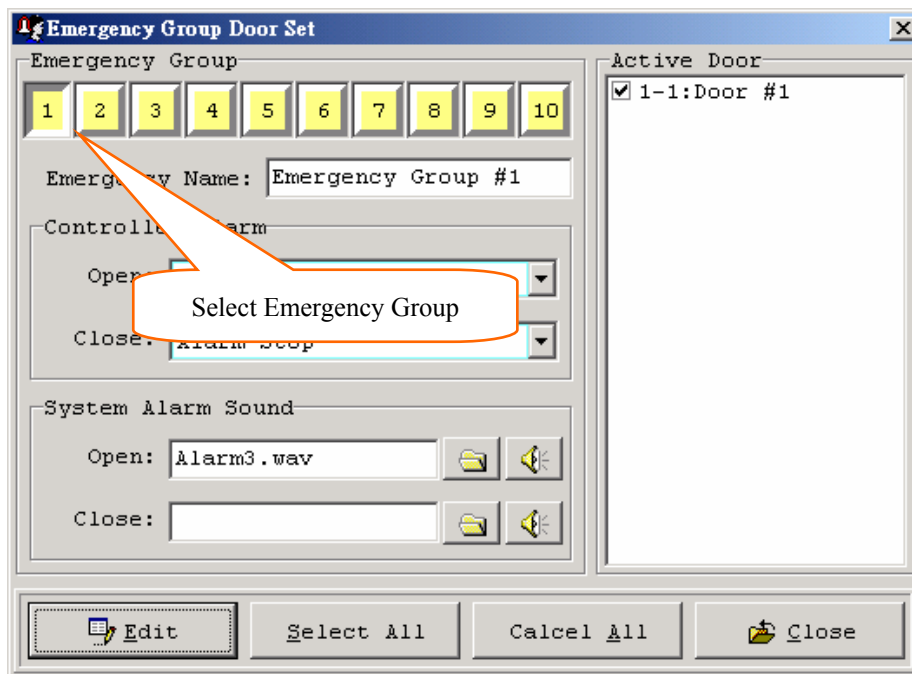

Set Emergency Group Alarm Sound and Open / Close Door.

### 3.11 Alarm Type Setting

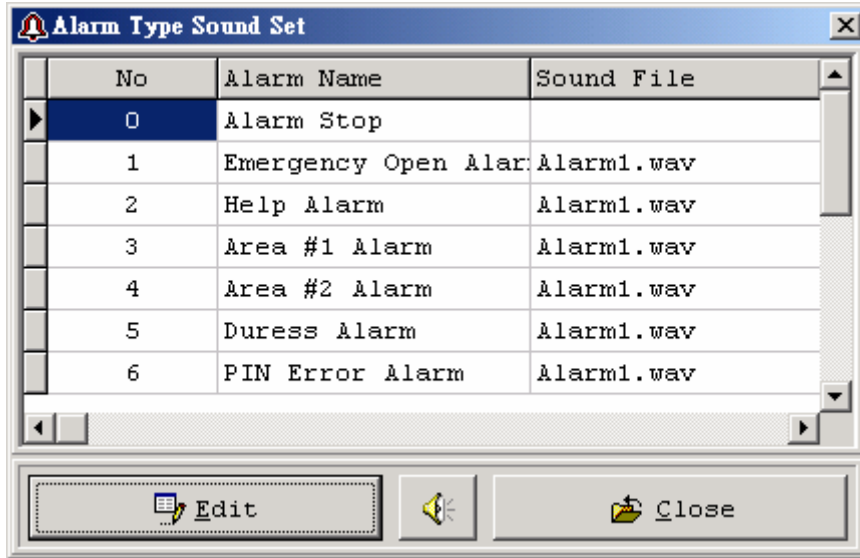

Edit alarm name and alarm play sound file.

### 3.12 Department Setting

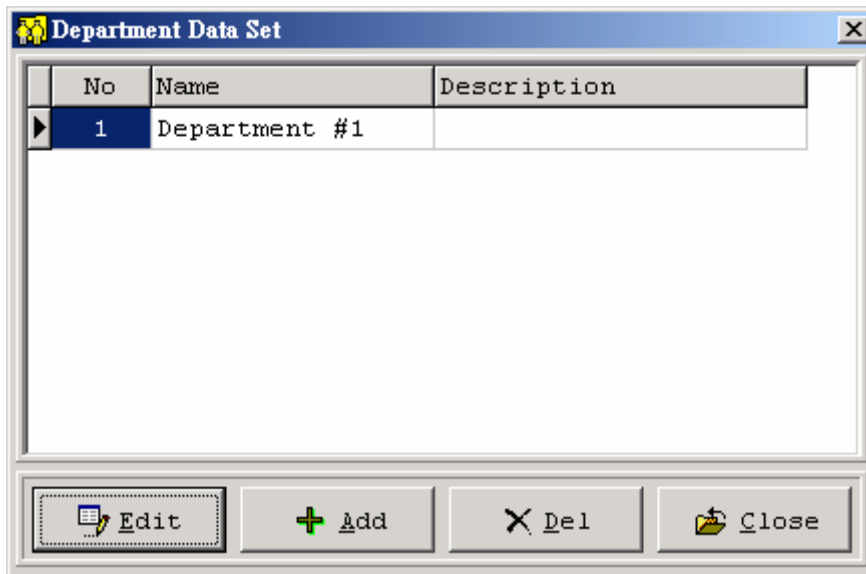

Add delete modify department data.

### 3.13 Site Setting

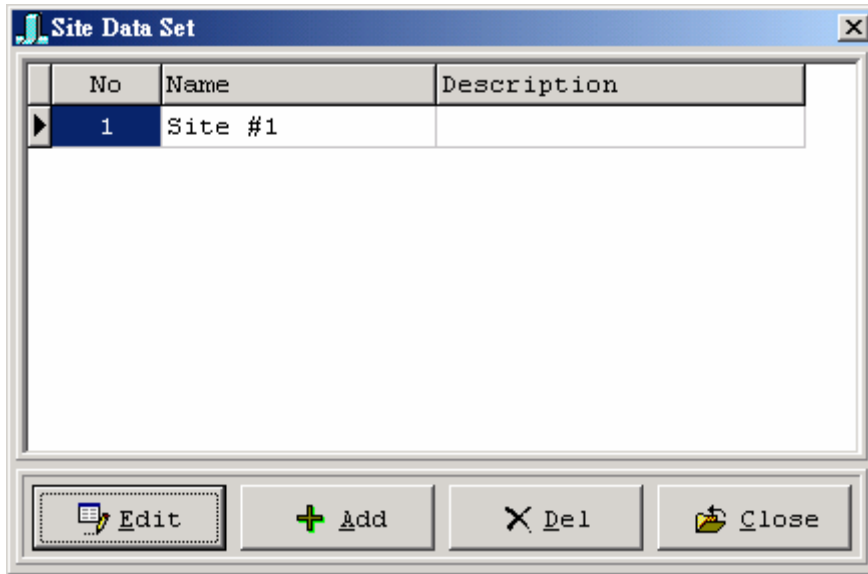

Add delete modify controller install site and holder in out site.

### 3.14 Area Setting

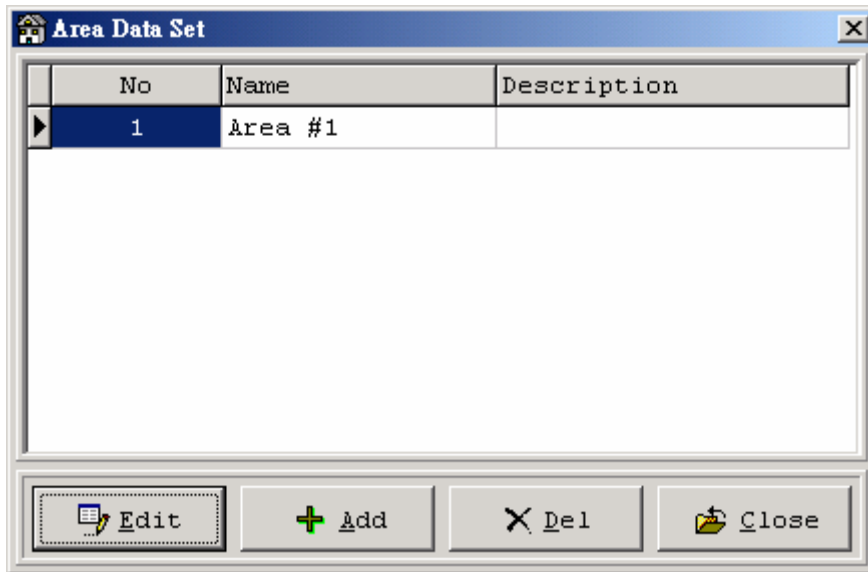

Add delete edit map area data.(reserve)

## 4. Report Menu

### 4.1 Holder InOut View Report

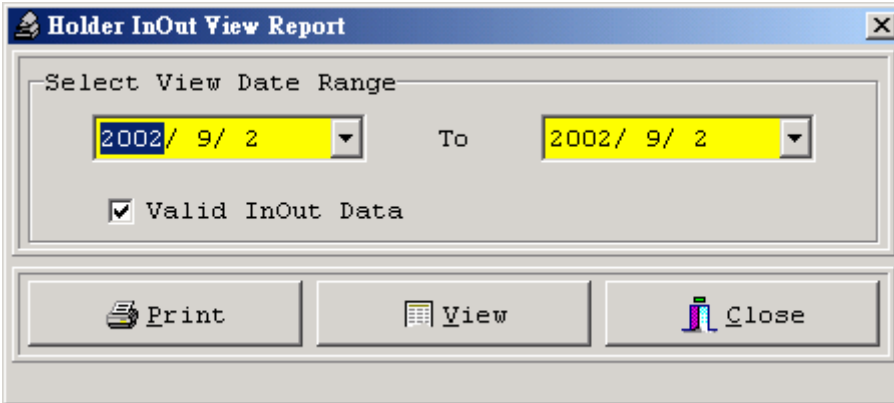

View and print holder in out data, select date range.

### 4.2 Door Data View Report

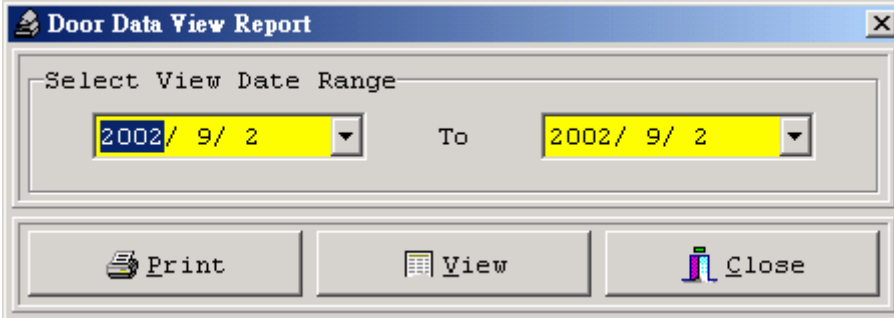

View and print door data, select date range.

### 4.3 Alarm Data View Report

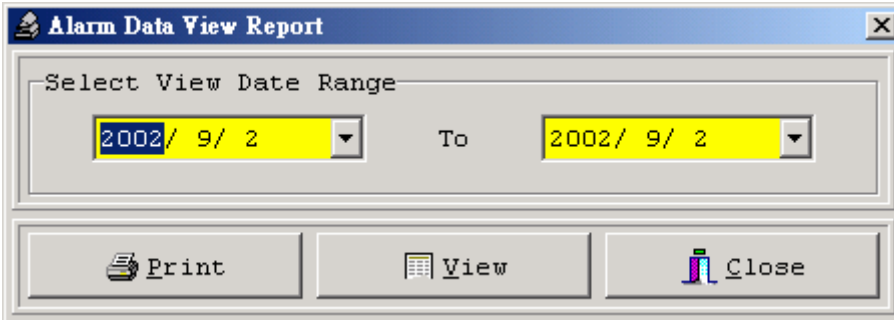

View and print alarm data, select date range.

#### 4.4 Remote Control Data View Report

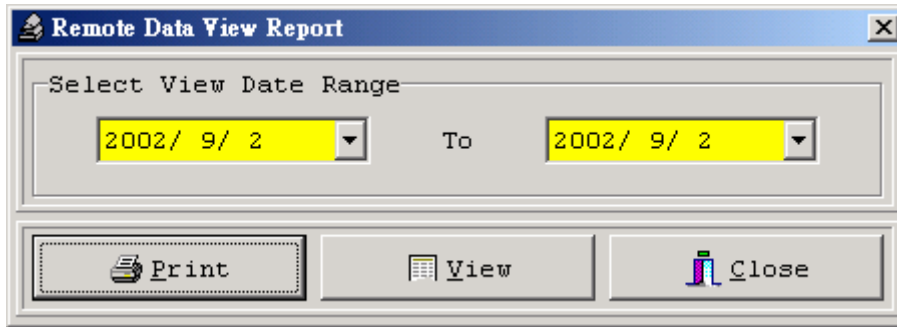

View and print remote data, select date range.

#### 4.5 Communication Error Data View Report

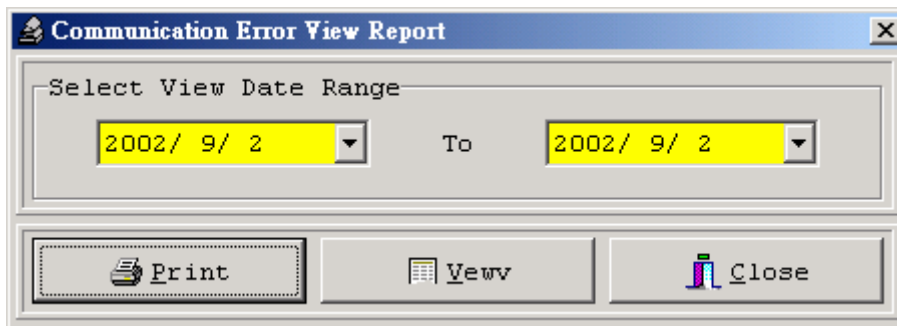

View and print communication error data, select date range.

#### 4.6 User Operator Data View Report

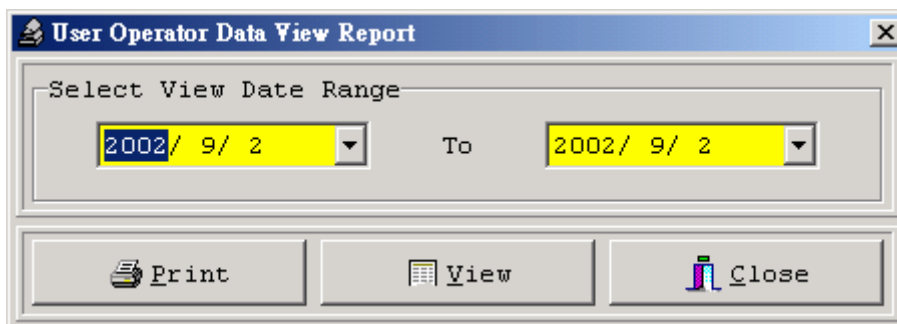

View and print user operator data, select date range.

## 5. System Menu

### 5.1 System User Manager

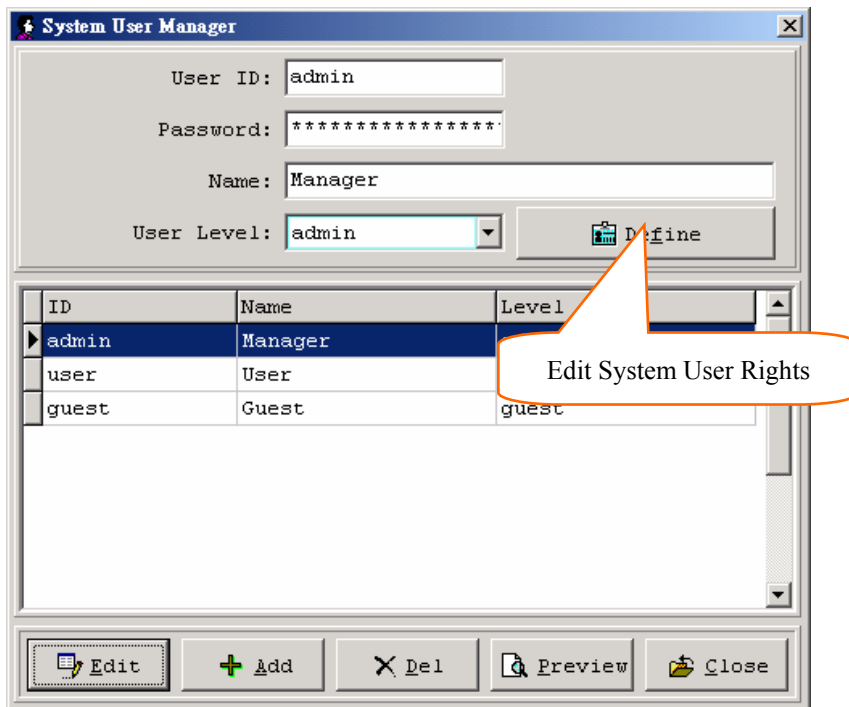

Add delete modify system user data and set rights.

### 5.2 System User Rights Manager

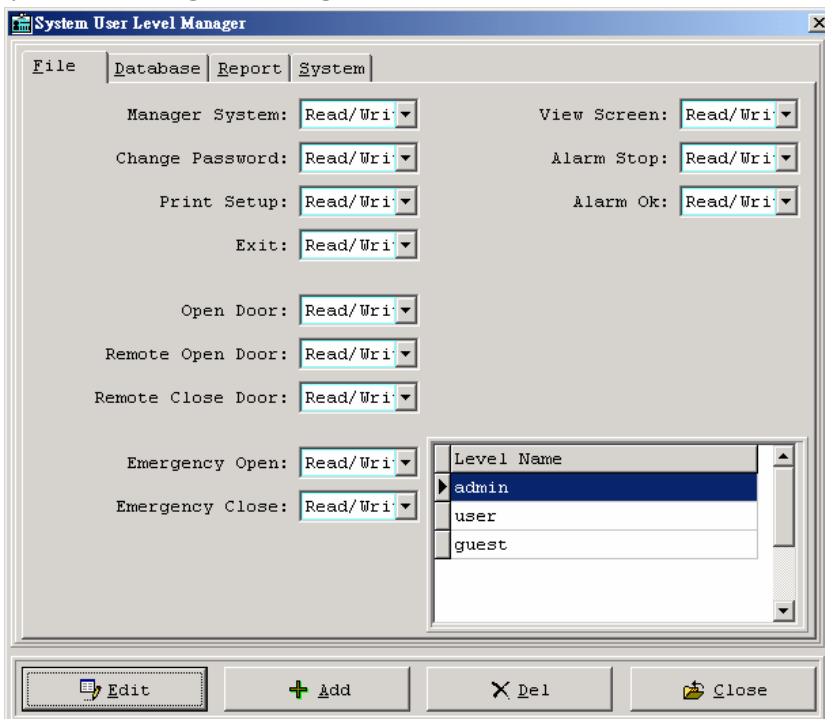

Add delete modify system user rights data and set rights.

### 5.3 System Parameter Setting

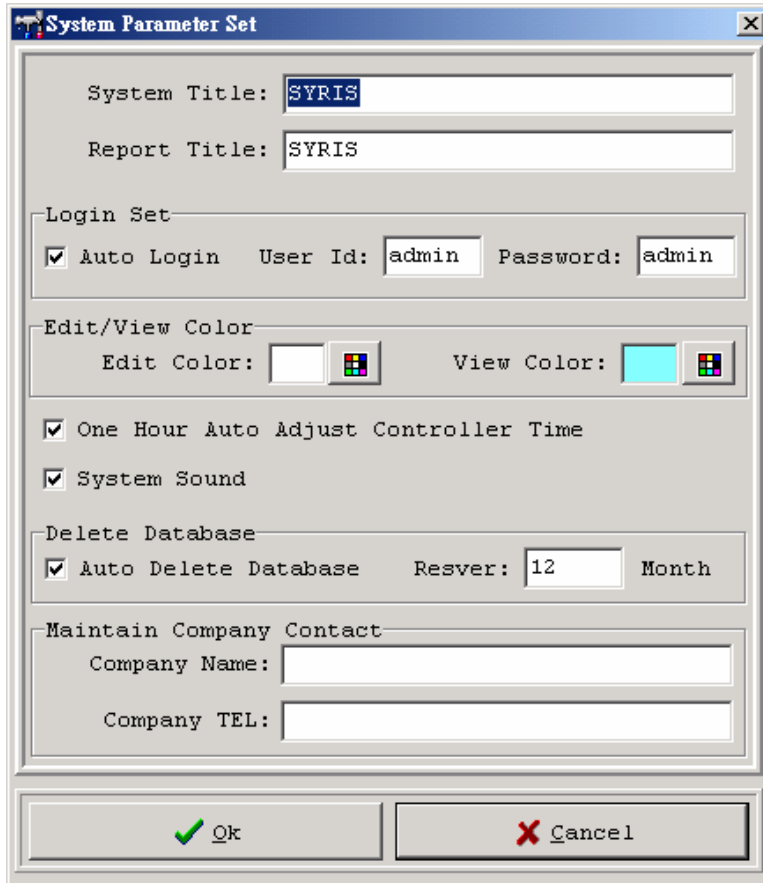

Set system title and report title and auto login user, auto login user default id password is “admin”.

Set auto delete database (default reserve 12 month) ◦

Set maintain company contact.

### 5.4 Database Parameter Setting

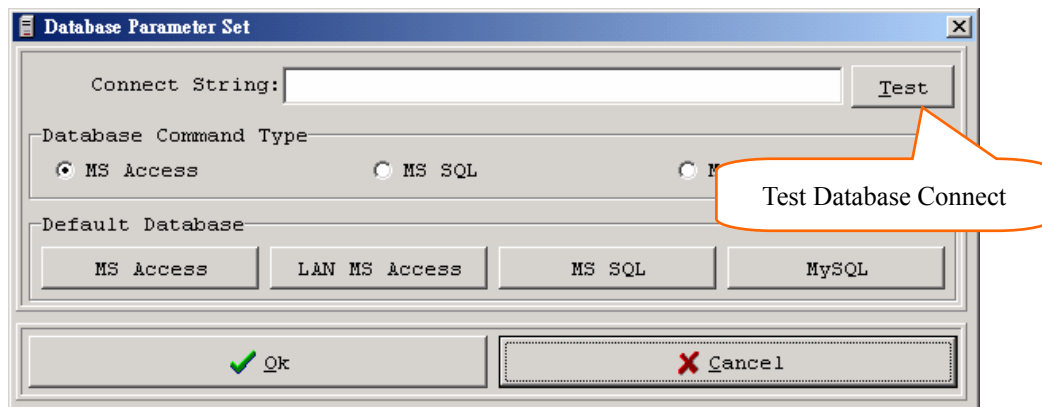

Database connect string see next page ◦ (No connect string is default MS Access format file name SYBASE.MDB password is “admin”, can use no password file.

#### 5.4.1 MS ACCESS Connect String Example (Default)

First Create SYBASE.mdb space database file, Path can modify,

Password can modify(default "admin").

Provider=Microsoft.Jet.OLEDB.4.0;Data Source=C:\SYBASE\SYBASE.mdb;Persist Security Info=False;Jet OLEDB:Database Password=admin

#### 5.4.2 MS ACCESS LAN Mode Connect String Example

Connect PC name is "pc01" can change.

First Create SYBASE.mdb space database file, Password can modify(default "admin").

Provider=Microsoft.Jet.OLEDB.4.0;Data Source=\\pc01\SYBASE\SYBASE.mdb;Persist Security Info=False;Jet OLEDB:Database Password=admin

#### 5.4.3 MS-SQL Connect String Example

MS-SQL Server IP=192.168.1.1 see you Server PC.

First Create SYBASE.mdb space database file, Id password can modify(default "admin").

Provider=SQLOLEDB.1;Password=admin;Persist Security Info=True;User ID=admin;Initial Catalog=SYBASE;Data Source=192.168.1.1;

#### 5.4.4 MySQL Connect String Example

MySQL First Install MyODBC is ok, MySQL Server IP=192.168.1.1 see you Server PC.

First Create SYBASE.mdb space database file, Id password can modify(default "admin").DRIVER={MySQL};SERVER=192.168.1.1;DATABASE=SYBASE;USER=admin;PASSWORD=admin;OPTION=3;

### 5.5 Communication Parameter Setting

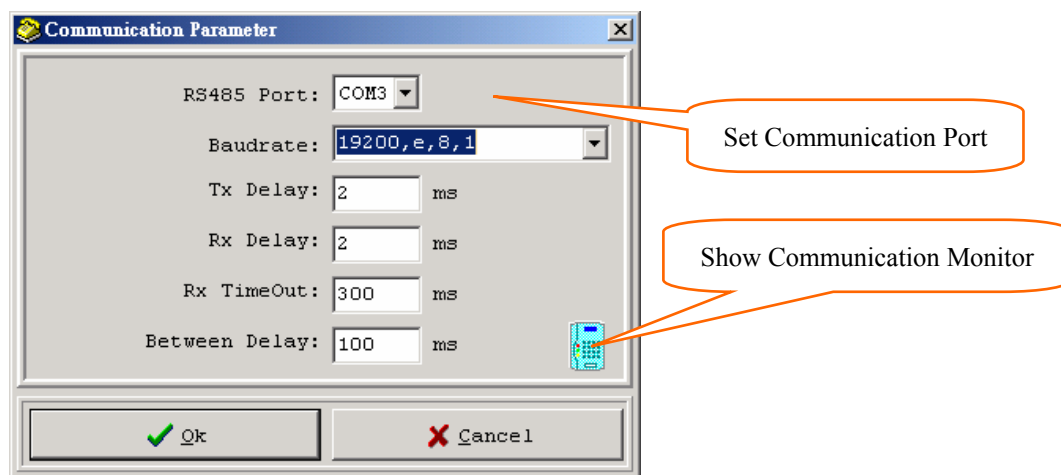

Set communication port and other parameter.

## 5.6 Export Parameter Setting

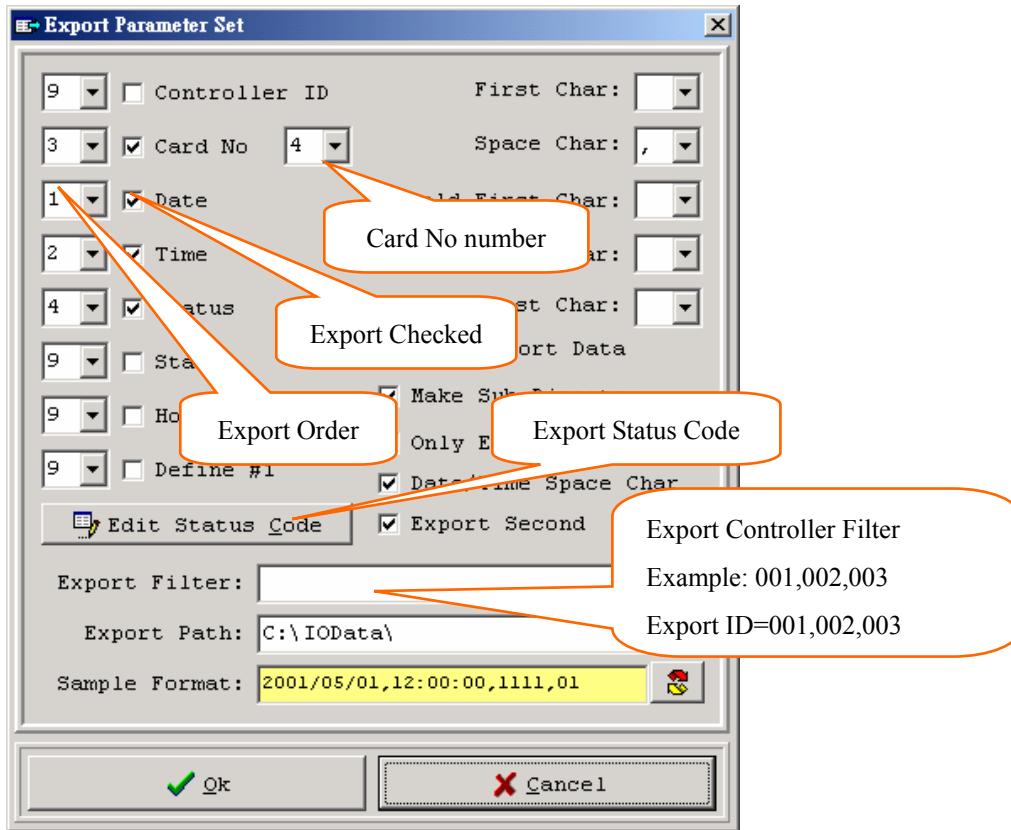

Export in out data format

## 5.7 Database Delete

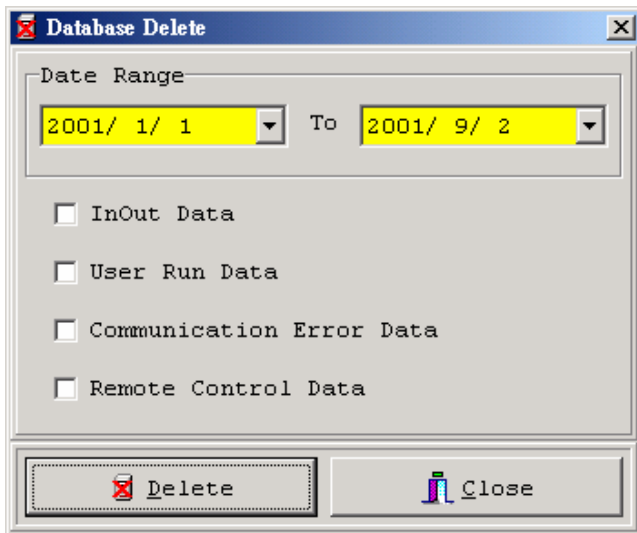

Delete system database data, Can select items and date range.

### 5.8 Language Edit

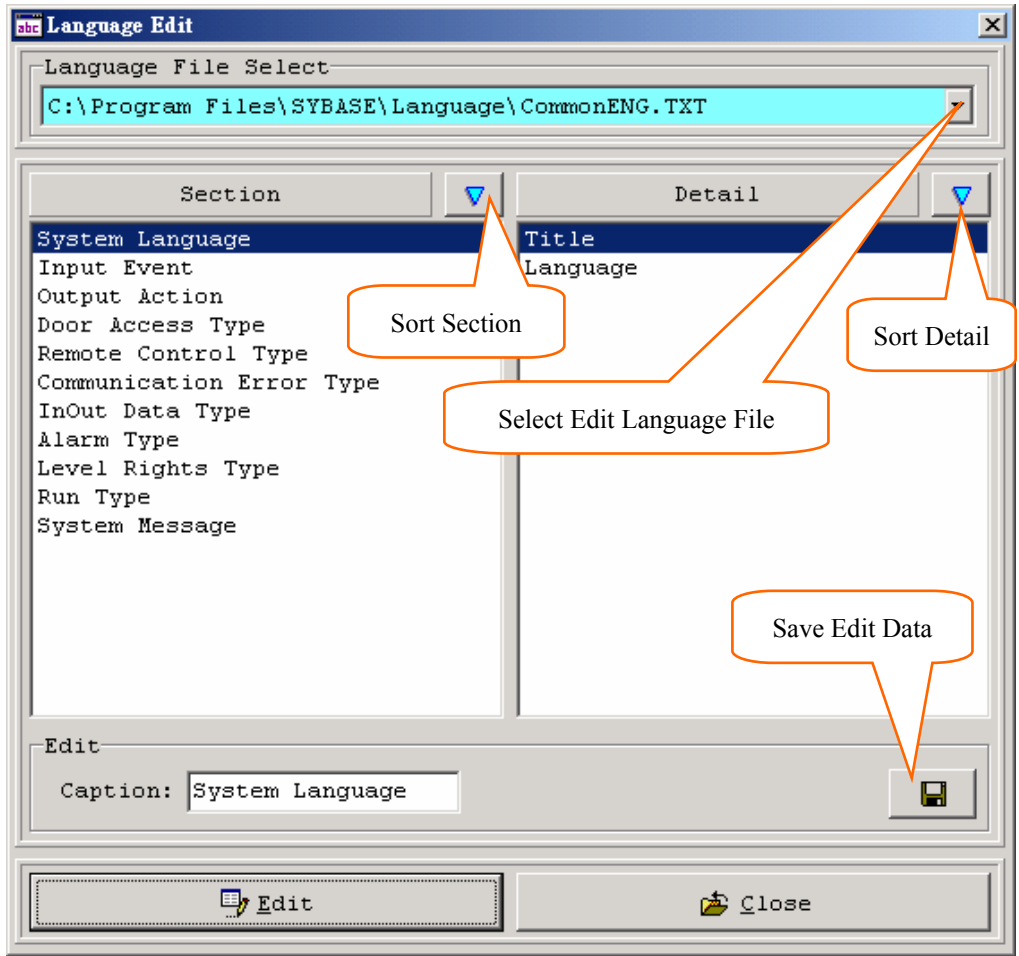

Edit screen show text and hint text.

### 5.9 Export Transaction

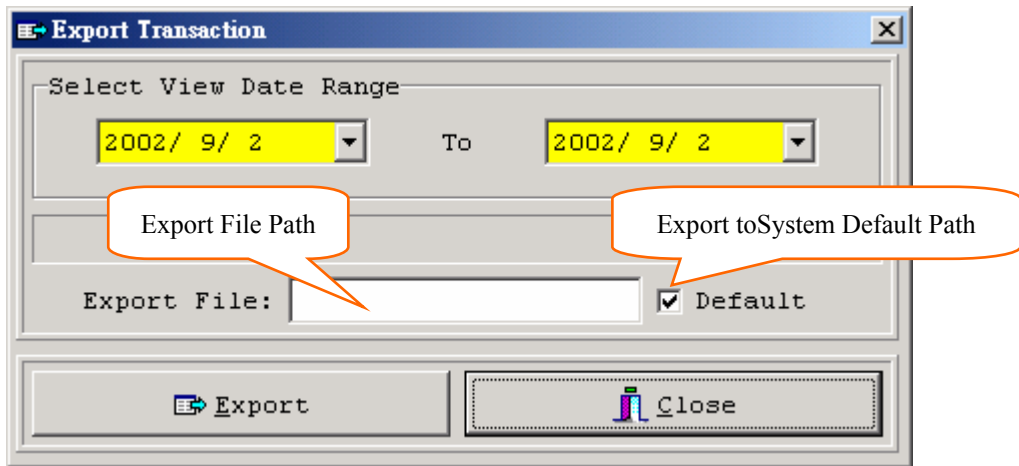

Remote export in out data to text file, Format is system export parameter setting.

## 6. System Menu

### 6.1 SYBASE System Information

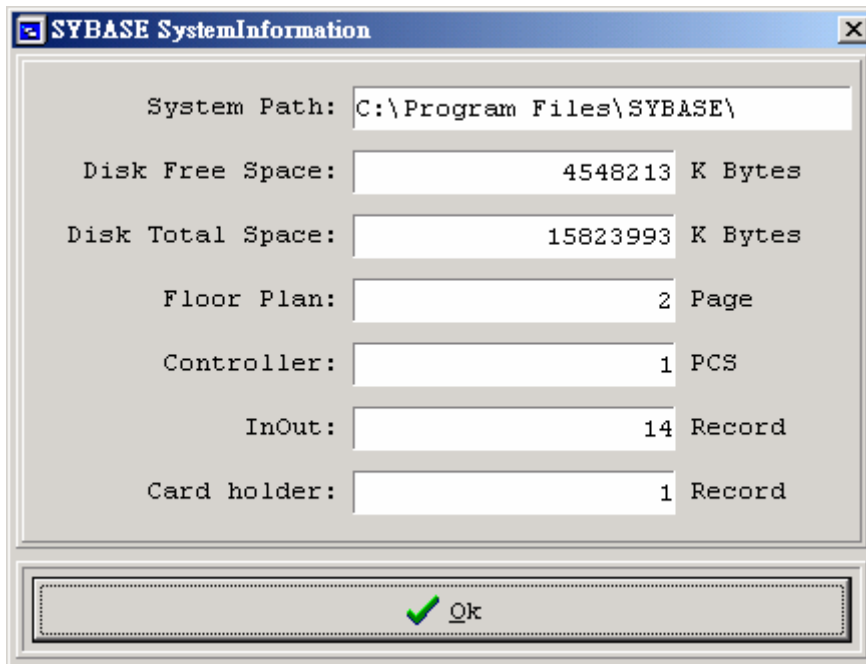

Display SYBASE system information

### 6.2 About SYBASE

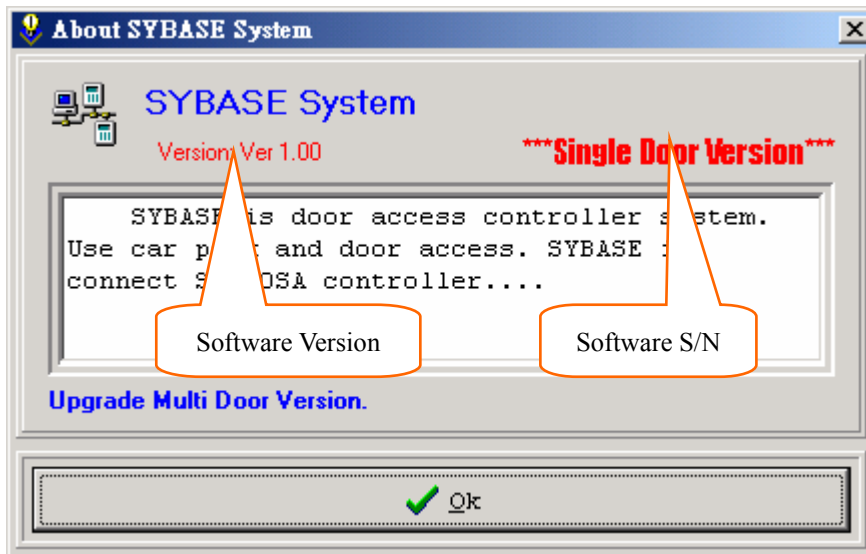

Display SYBASE System Version and product serial "S/N".

## 7. Design Mode

### 7.1 Design Mode

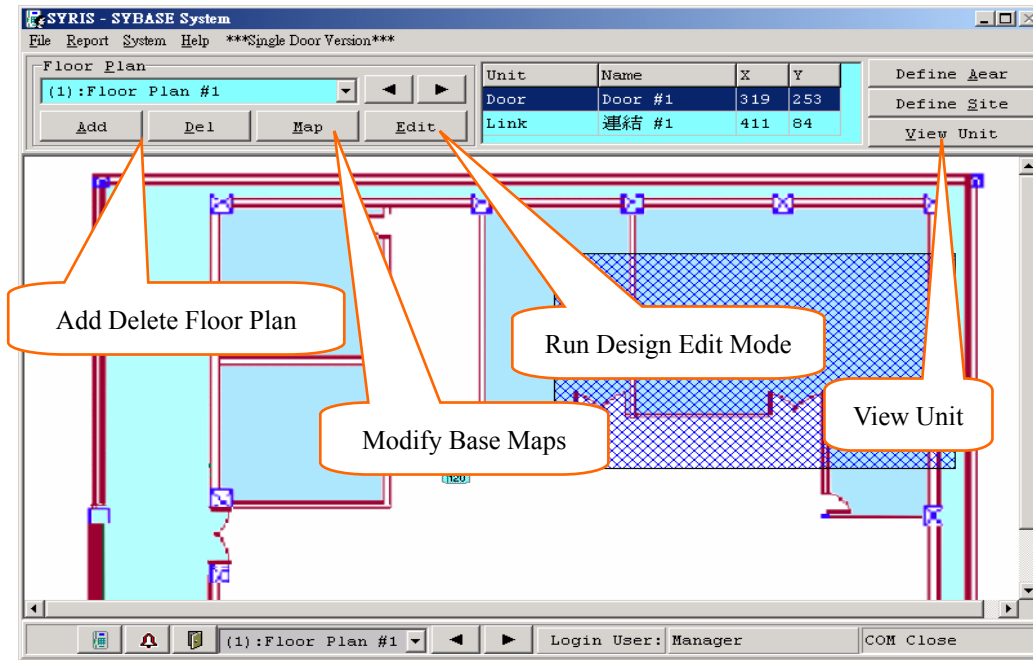

Add delete floor plan, modify floor plan base maps.

Can run design edit mode to add or modify controller data.

### 7.2 Design Edit Mode

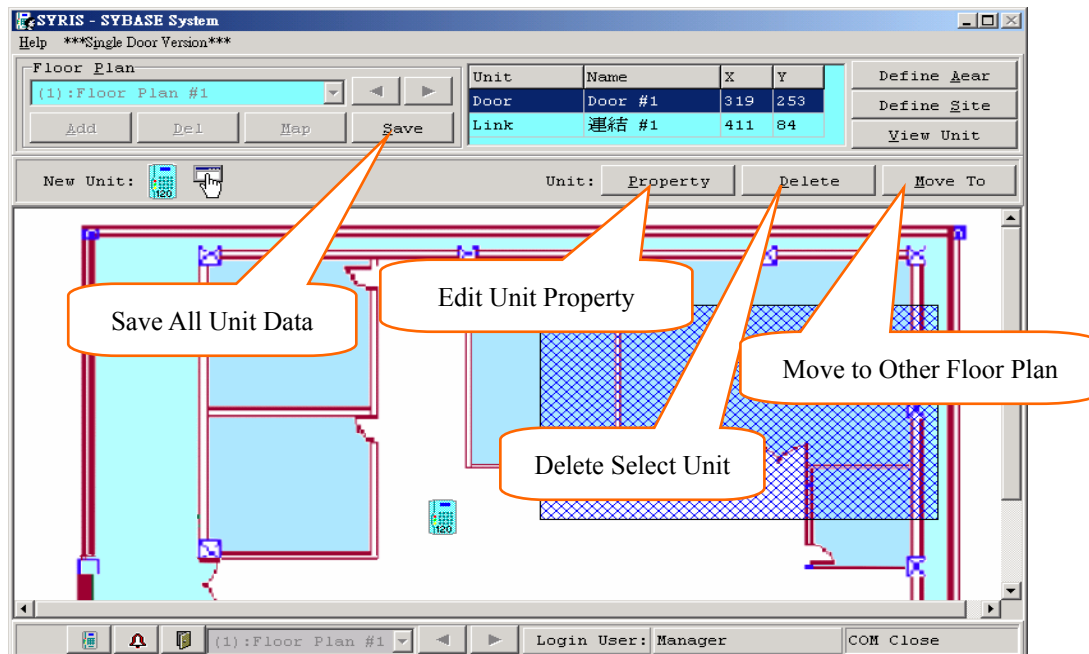

Add unit (controller and link ..), can set unit property and move to other floor plan.

### 7.3 Base Maps Setting

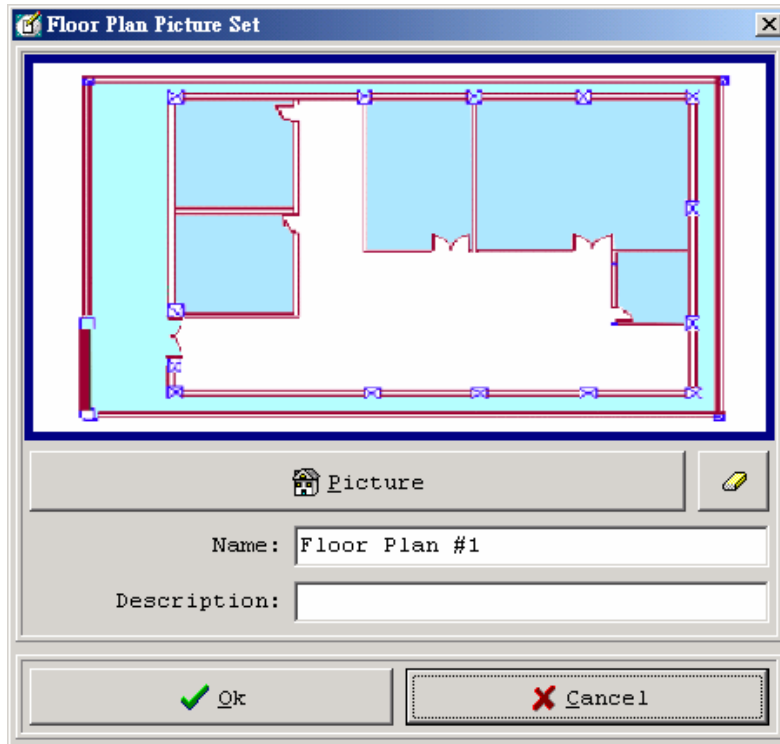

Setting floor plan base maps, can set link button and door area.

### 7.4 Controller Setting

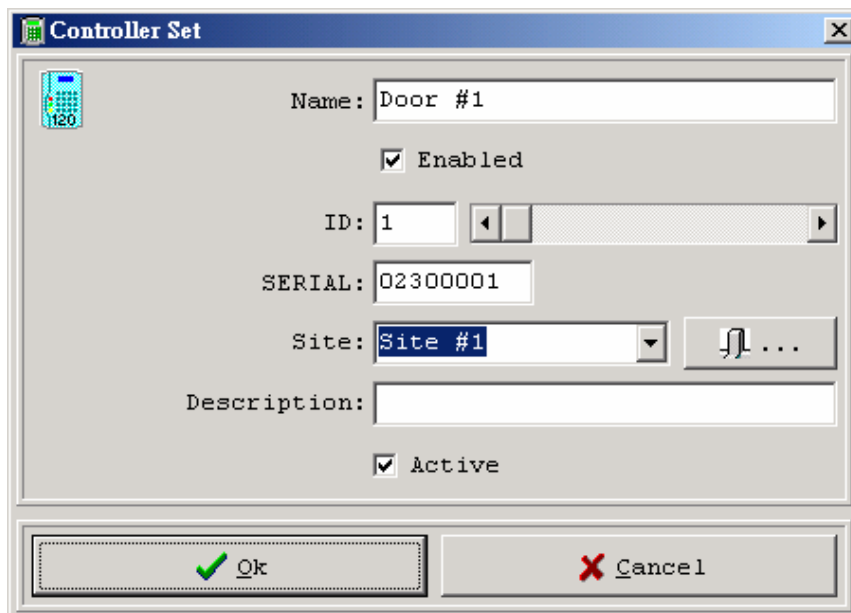

Setting select controller, ID is not duplicate, Active is auto jump to floor plan, Site is holder in out site

## 7.5 Move Unit

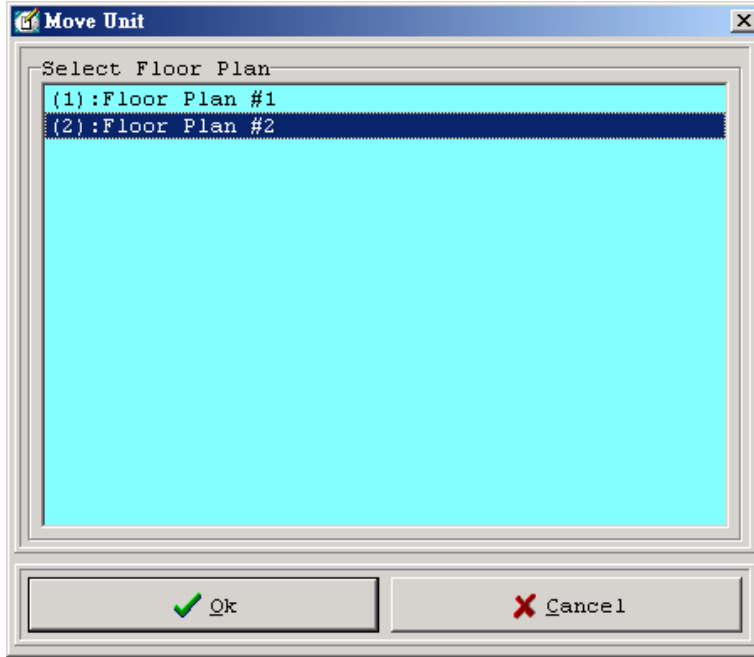

Select floor plan to move unit.

## 7.6 View Unit

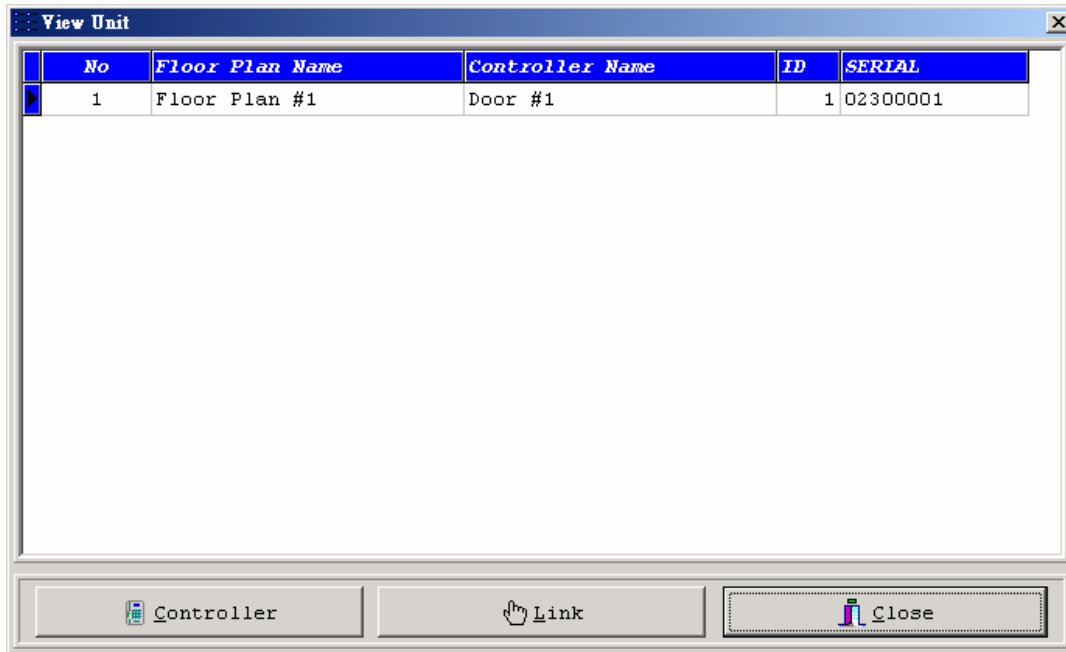

View all system unit. Include controller and link unit.